SIX MINUTE TEA
PER 2/8 LB.
4lb. parcels 10/-. Postage paid if this advertisement is attached to order
FINDLATER'S, Ltd.
FINDLATER'S CORNER, DUBLIN

NATIONAL LIBRARY OF IRELAND

The Irish Times

CITY EDITION

PRICE TWOPENCE. DUBLIN, TUESDAY, APRIL 6, 1937. VOL. LXXIX. NO. 24,878.

This is all it costs to make last year's sports clothes just like new
PRICES SPORTCOAT and FLANNELS, 4/-
Pullars
PULLARS (DUBLIN), LTD. 122 Stephen's Green, Dublin 'Phone 51233.

FOR A BEAUTIFUL WEDDING CAKE at a moderate price TRY D.B.C.
38 ST. STEPHEN'S GREEN, 'Phone 61462.
And RATHMINES ROAD.

Births, Marriages, and Deaths (which in all cases must be authenticated), 3 lines, 2/6; each additional line, 1/0.

Irish Times 'Phone Numbers.—Dublin (31 Westmoreland Street)—23062: Cork (15 Cook Street)—1506; Limerick (6 William Street)—472; Belfast (13 Donegall Street)—21787; London (59 Fleet Street)—Central 4350.

BIRTHS.

BAKER—April 2, 1937, at Miss Golding's Nursing Home, 18 St. Patrick's place, Cork, to Millicent (*née* Aiken), wife of Rev. S. W. Baker, Murragh Rectory, Enniskeen, County Cork, a daughter.

BLAKENEY—April 5, 1937, at Elpis, Lower Mount street, Dublin, to Allison Jessie (*née* Hicks), wife of R. McCraith Blakeney, of Abbert, Saval Park, Dalkey, a son.

MAC SEAMHRÁIS—Dhonn Dia mac an Éamonn mac Seamhráis, luaidh, agus an a mhaoi, Damhas Ua nDuaé, Laoisigh, La'l Páirc, 1937. Oirin Páirc.

FOLEY—On St. Patrick's Day, 1937, to Doctor and Mrs. Eamonn Foley, Durrow, Leix, a son (Oisin Padraic).

KEEGAN—March 31, 1937, at 29 Upper Mount street, to Mr. and Mrs. R. W. Keegan, 115 Seafield road, Clontarf, a son.

ROAF—March 25, 1937, to Douglas and Ruth Helen Roaf (nee Gosset), of Islip, Oxon, a son.

WILLIAMS—February 17, 1937, at Castlearmstrong, Ballycumber, Offaly, to Lily and Robert Williams, a son.

MARRIAGES.

DELAP and BIRD—April 3, 1937, at St. Columbkille's Church, Glenalia, County Donegal, by the Rev. A. Noblett, Ian Alecson Delap, son of the late Canon Delap and of Mrs. Delap, of Ray House, County Donegal, and Aline, elder daughter of Major-General Sir Wilkinson Bird and Lady Bird, of Glenturf, Camberley.

PEAKIN and ARKLE—March 25, 1937, Dr. Frank Herbert Peakin, of Eastham, Cheshire, to Phyllis Arkle, of Oxton.

DEATHS.

BARRINGTON—April 3, 1937, in London, Catherine, widow of J. B. Barrington, late of Ashroe, Limerick. Funeral strictly private. No flowers, by her request.

BLAKE—April 2, 1937, at Brighton avenue, Rathgar, Julia Maria, daughter of the late Martin Kirwen Blake, of Merlin Park, County Galway. Interment took place yesterday at Mount Jerome Cemetery.

BURROWES—April 5, 1937, Anna Frances, wife of the late Thomas Cosby Burrowes, of Lismore Crossdoney, Co. Cavan. Funeral (private) Kilmore Cathedral, to-morrow (Wednesday), April 7th, 3.15. No flowers.

BURNS—April 4, 1937, at 29 South Parade, Waterford, Clara, only surviving daughter of the late Captain and Mrs. Burns. Requiem Mass at 10.30 o'clock this (Tuesday) morning at St. John's Church. Funeral from Church to St. Mary's, Ballygunner, at 2.30.

DEANE—April 2, 1937, at Malahide, Edward A. Deane, younger son of the late Rev. R. H. Deane, Vicar of Hollicroft, Yorks., and Duncormick, Wexford. Funeral (Tuesday) morning to Mount Jerome at 11 o'clock.

DONEGAN—April 5, 1937, at her residence, 41 Shop street, Drogheda, Mary Kate Donegan. Deeply regretted. R.I.P. Remains will be removed this (Tuesday) evening to St. Peter's at 7 o'clock. Requiem Mass at 11 o'clock to-morrow (Wednesday) morning. Funeral immediately afterwards to St. Peter's Cemetery.

DOWD—On Monday, April 5, 1937, at 18 Ulverton road, Dalkey, Maud A. M. Dowd (*née* Rambaut), fondly-loved wife of Charles W. Dowd. "Safe in the arms of Jesus." Funeral to Dean's Grange at 9.30 a.m. to-morrow (Wednesday).

LYONS—April 5, 1937, F. N. J. Lyons, Solicitor, second son of the late Michael Lyons, Assistant Registrar of Deeds. Funeral to-morrow (Wednesday) morning to Foulkestown from St. Patrick's Church, Kilkenny, after 10.30 o'clock Mass.

McGOVERN—April 4, 1937, at Davos, Platz, Switzerland, Ernest F., late Civil Servant, Department of Agriculture, Dublin, South Irish Horse, prisoner of war, Germany, beloved son of Patrick and Mrs. McGovern, 6 Wilfrid road, Dublin. R.I.P. Funeral arrangements later.

MERNAGH—April 5, 1937, at a Nursing Home, Dublin, Very Rev. Nicholas Canon Mernagh, late P.P., Ballyoughter, Gorey, County Wexford. R.I.P. Remains will be removed, by road, to Ballyoughter Church to-day (Tuesday), arriving approximately at 2 p.m. Solemn Requiem Mass at Ballyoughter Church to-morrow (Wednesday) at 11 a.m. Interment immediately afterwards.

MITCHELL—April 4, 1937, at The Island, Kinnitty, Birr, Bossie, widow of the late Doctor A. G. Mitchell, Kinnitty, and third daughter of the late Courtland Ross and Eliza Manifold. Funeral will take place to-day (Tuesday), 6th April, at family burial ground, Ballyboy, at 1.30 p.m.

MURPHY—April 5, 1937, at Derrough, Elisa Jane Murphy, aged 85, daughter of the late Charles Murphy, Derrough, Mountrath, Queen's County. Funeral (private) to-day (Tuesday), 6th, to Abbeyleix, arriving at 3 p.m. No flowers, by request.

SHEKELTON—April 4, 1937, at Newstone, Drumconrath, County Meath, Jonas Gordon Shekelton, dearly-beloved husband of Emily Shekelton. Funeral to family burial ground, Ardagh, to-day (Tuesday) at 2 o'clock.

WATTERSON—April 2, 1937, at 14 Longford terrace, Monkstown, Georgina Lucy, widow of John Watterson, late of Johannesburg, South Africa, and beloved sister of Lorella White, late of "Killowen," Terenure Park.

WILSON LYNCH—April 4, 1937, in Jersey, suddenly, Kathleen, wife of T. Wilson Lynch, of Galway.

ANNOUNCEMENTS received late for this Column will be found on Page 6.

ACKNOWLEDGMENTS.

The family of the late **Robert Payne**, 33 Stoneybatter, Dublin, wish to return sincere thanks to all those who sympathised with them in their recent sad bereavement, to those who sent Mass cards and wreaths, the Staff of the Richmond Hospital for their kindness and attention the Clergy, and those who have sent messages of sympathy, and hope that this will be accepted by all in grateful acknowledgment.

WILDE—The widow, daughters, and son of the late William N. Wilde, 328 North Circular road, Dublin, wish to return sincere thanks to the many kind friends who sympathised with them in their recent great sorrow. They trust this acknowledgment will be accepted by all as a token of their deep gratitude.

IN MEMORIAM.

MILLIGAN—In loving memory of Frank, called Home on 6th April, 1923. "Till He come."

MOORE—In fond and loving memory of Henry William Moore, late of 16 Bath avenue, Sandymount, who died on 6th April, 1929. "Peace, perfect peace."

NICHOLS, Estbd. 1814.
'Phone—61276.
COMPLETE FUNERAL FURNISHERS, LOMBARD STREET (WESTLAND ROW).
Coffins, Horse and Motor Funerals, etc., PRIVATE MORTUARY.

FUNERAL REQUISITES OF EVERY DESCRIPTION.
1833 WALLER, 1937
DENZILLE STREET (Re-named Fenian street), MERRION SQUARE.
PRIVATE MORTUARY.
DAIMLER MOTOR HEARSES AND CARS.
'Phone—61275. Wires—"Undertakers, Dublin."

MILLER AND CO., LTD. BRAY
FUNERAL DIRECTORS. Superior Motor Hearses.
'Phone—Bray 117. Wires—"Collier, Bray."

Ramsay's Wreaths Floral Designs
Telegrams: Violets, Dublin. Telephone: 45674.
50 NASSAU STREET.
Florists to H.M. the King.
Prompt Despatch. Fresh Flowers.
Nurseries, Ballsbridge.

COALS.
WALLACE BROS., LTD.
PRESENT CITY PRICES.
Per Ton.
BEST ORRELL ...51/-
BEST WIGAN.....47/-
BEST NUTS 45/-
BEST KITCHEN....45/-
LESS 2/- PER TON FOR CASH WITH ORDER
All coals screened and free from slack.
TURF, ALL QUALITIES AT LOWEST PRICES
23 WESTMORELAND STREET.
STEAM COALS COKE STOVE ANTHRACITE
Telephone 21049, Dublin.

LOANS BY POST DAILY
To any part of Ireland. With or Without Security. Strictly Private and Confidential
M. BOLAND
68 Charlemont St., Dublin
(Old Established Firm). 'Phone 51725.

FOR SENDING ABROAD TO FRIENDS the best Irish Paper is the "WEEKLY IRISH TIMES." Price Twopence.

MISCELLANEOUS.

CHARTERED ACCOUNTANTS, DUBLIN, require the services of young, QUALIFIED (CHARTERED or INCORPORATED) AUDIT ASSISTANT.
Apply, giving particulars of age, experience, and salary expected to "Z 2692, Assistant," this office.

WHEN visiting Kingstown call at McKEONE'S, The Corner Shop, for Tamilese Tea.

TARIFF INSURANCE COMPANY requires experienced LADY BOOK-KEEPER. State age, experience, and salary required.—S 1130, this office.

JOHN C. PARKES and Sons, Ltd. Coombe, Dublin. GALVANISED BARBED WIRE, FENCING WIRES, BAR IRON.

BABY CARRIAGES. Write for List "D" of Latest Models. BABY CARRIAGE CO., 129 Stephen's Green.

ROCK UNDERWEAR INTERLOCK DE LUXE. Comfy, reliable garments for all the family.

BOOTH BROS., South King street, carry largest stocks of Tools for every Trade, for immediate delivery.

BROOKS, THOMAS AND CO., LTD., DUBLIN. LAWN MOWERS and ROLLERS, GARDEN SEATS and TOOLS, HAMMOCKS, TABLES, BARROWS, HOSE, ETC.

ANNE LYNCH'S TEAS

WE FRAME PICTURES, reasonably, artistically. THE VICTOR WADDINGTON GALLERIES, 25 South Anne street, Dublin.

DUBLIN-LONDON BY AIR: 'Phone Glondalkin 39. Irish Sea Airways, Baldonnel, Co. Dublin.

MODERN FURNITURE LEIXLIP WOODWORKING CO., 23 Kingram Lane, Off Fitzwilliam Place.

THOS. HEITON and CO., LTD., 20 GEO. QUAY, DUBLIN. CARBORUNDUM STONES, REAPER and SCYTHE STONES, GRINDING WHEELS.

NORTON'S, 4 HENRY ST., DUBLIN. TABLE CUTLERY and PLATED WARE.

SOUTH DUBLIN. FOXROCK-CARRICKMINES. WANTED DETACHED RESIDENCE, 4 bedrooms, 2 reception rooms, etc., garage. Full particulars to Archer, 12 Lower Fitzwilliam street. 'Phone 62023

I MUST HAVE THE "CAPITAL" TEA (Regd.). Stimulating and Refreshing at all times.

THOMPSON'S Super Blades for GILLETTE RAZORS, guaranteed satisfaction 3/6 per packet, post free.—12 NASSAU STREET, DUBLIN.

BRITISH AND FOREIGN CEMENTS. Keene's and Mastic Cement. Medusa White Cement. THOS. DOCKRELL, SONS & CO., LTD., DUBLIN

TULLAMORE—The "Irish Times," the "Weekly Irish Times," and the "Irish Field" can be had at 7.30 o'clock each morning from Mr. M. W. GORRY Harbour street.

BROWNE AND NOLAN, LTD., 41 and 42 NASSAU ST. DEPARTMENT D. PROVIDE AN EMBOSSING PRESS WITH ADDRESS OF YOUR NEW HOME.

WALLPAPERS. Ask your Decorator for the "BEANCO" Book.

BAXENDALE & CO., LTD., Capel St., Dublin.

SEA TRIPS & TOURS.

ROYAL MAIL "ATLANTIS" SUNSHINE CRUISES.

Sailing		Days	Minimum Fare
Apl. 23	Casablanca, Safi, Las Palmas, Tenerife, Santa Cruz de la Palma, Madeira, Gibraltar, Lisbon	17	29 Gns.
May 14	Whitsun Week-end and Coronation Naval Review.	7	15 Gns.
May 22	Copenhagen, Stockholm, Zoppot, Kiel Canal Hamburg	12	19 Gns.
June 5	Lisbon, Villefranche, Gibraltar, Tangier	13	22 Gns.
June 19	Lisbon, Las Palmas Tenerife Santa Cruz de la Palma, Madeira	13	22 Gns.
July 3	Heligoland, Hamburg, Kiel Canal, Stockholm, Bornholm, Copenhagen	12	19 Gns.
July 16	Ulvik, Vik-i-Eidfjord, Gudvangen, Olden, Loen, Bergen	7	11 Gns.
July 24	Spitzbergen and The Ice Barrier	19	30 Gns.
Aug. 13	The Baltic Capitals and Kiel Canal	15	23 Gns.
Sept. 3	Mediterranean, &c.	21	36 Gns
Sept. 25	Mediterranean, &c.	17	29 Gns.
Oct. 16	Atlantic Islands, &c.	16	27 Gns.
Dec. 18	Christmas Cruise to West Africa and the Tropics	24	40 Gns.

"ATLANTIS" For Cruising at its best.

ROYAL MAIL LINES, LTD
LONDON { America House, Cockspur Street, S.W.1. Royal Mail House, Leadenhall St., E.C.3.
Liverpool—Goree, Water st. (3).
Dublin—Hewett's Travel Agency, D'Olier st.; British and Irish Steam Packet Co., Ltd., 16 Westmoreland st.; Thomas Cook and Son, Ltd., 118 Grafton st.; or Local Agents.

THOS. COOK & SON, LTD. 118 GRAFTON STREET, DUBLIN. BOOK YOUR PASSAGE or TOUR at the AGENTS.

SHIPPING.

REGULAR WEEKLY SERVICE—DUBLIN with WATERFORD and CORK AND CERTAIN INLAND TOWNS.
EVERY WEDNESDAY, 5 p.m.
(Closing for Cargo 4 p.m.).
Rates, etc., on application to—
21 GEORGE'S QUAY, DUBLIN.
CLYDE SHIPPING CO., LTD. (Inc. in Scotland).

AUSTRALIA, via Malta, Port Said and Colombo.
ABERDEEN & COMMONWEALTH LINE.
ONE CLASS (TOURIST) FROM SOUTHAMPTON.
Apply Cunard White Star, Ltd., 6 Lower Abbey Street, Dublin, or 2 Australia House, Strand, London, W.C.2
BOOK YOUR PASSAGE or TOUR at the AGENTS.
THOS. COOK and SON, LTD., 118 GRAFTON STREET, DUBLIN.

Canadian Pacific
CANADA — U.S.A.
TO QUEBEC AND MONTREAL FROM BELFAST
April 10.....DUCHESS OF YORK
April 16.....DUCHESS OF ATHOLL
TO QUEBEC AND MONTREAL FROM LIVERPOOL
April 9.....DUCHESS OF YORK
April 16.....DUCHESS OF ATHOLL
and at frequent intervals thereafter. Regular Freight Services from Liverpool, Southampton and London. Through Bills of Lading to Canada and Western U.S.A. For further particulars, your Local Agent, or Canadian Pacific, 44 Dawson Street, Dublin, C.2 ('Phone, Dublin, 44408), or 24 Donegall Place, Belfast.
BOOK YOUR PASSAGE or TOUR at the AGENTS.
THOS. COOK and SON, LTD., 118 GRAFTON STREET, DUBLIN.

ANCHOR LINE
TO NEW YORK & BOSTON
FROM DUBLIN AND COBH.
†Transylvania....May 8 Transylvania ...June 5
†California .....May 22 California .....June 19
(From Cobh following day.) †Calls Boston.
FROM BELFAST AND DERRY.
*Cameronia .....Apr. 17 Caledonia .....May 15
†Tuscania .....May 1 Cameronia .....May 29
*Omits Derry; calls Cobh day later. †Calls Boston.
Anchor Line Dublin; Belfast; Derry.
OR AGENTS THROUGHOUT IRELAND
BOOK YOUR PASSAGE or TOUR at the AGENTS.
THOS. COOK and SON, LTD., 118 GRAFTON STREET, DUBLIN.

PRIVATE LOANS FROM £20 UPWARDS.
CENTRAL TRUST, LTD.
17 CLARE STREET, DUBLIN.

MISCELLANEOUS.

SAVE time and trouble and money. A Morris 5 cwt. Delivery Van costs only £135, C.P.P. Budget Plan Terms extended.—C. A. Brittain, Ltd., Morris Assembly Works, Portobello, Dublin.

"FORDS—designed for a generation which is not content merely to travel."
Why not have a word with us to-day?
SMITHFIELD MOTOR CO., LTD., SMITHFIELD, DUBLIN. 'Phone 22321 (5 lines).

MATTRESSES CAREFULLY TEASED AND RE-MADE
RICHMOND INSTITUTION FOR THE BLIND,
41 UPPER O'CONNELL STREET, DUBLIN.

HOTELS AND HOLIDAY RESORTS.

THE DOLPHIN HOTEL & RESTAURANT, LTD., ESSEX STREET
(OFF PARLIAMENT STREET).
LUNCH. Table d'Hôte 2/6
DINNER. Table d'Hôte 5/-
BED and BREAKFAST 7/6
Separate Tables. Fully Licensed.
2 minutes' walk from Dublin Castle.
Wedding Breakfasts a Speciality.
Telegrams: Dolphin, Dublin.
'Phone 21603. Central Position.

ROYAL MARINE HOTEL, DUN LAOGHAIRE (KINGSTOWN).
OPPOSITE MAIL BOAT AND STATION.
FIRST-CLASS FAMILY HOTEL.
All Rooms H. and C. Water. Electric Lift.
WEDDING BREAKFASTS, DANCES AND RECEPTIONS.
'Phone: 180 (4 lines). Wire: 'Comfort. Ill. Brochure Free.

GRESHAM HOUSE, DUN LAOGHAIRE.
PRIVATE HOTEL, adjoining Royal Marine Hotel. Reconstructed and Modernised.
H. and C. Water all Rooms. Gas Fires.
MODERATE TARIFF.
'Phone: 289 Dun Laoghaire. Apply Manageress

LONDON.
REDUCED RATES.
IMPERIAL HOTEL
9/6 RUSSELL SQUARE LONDON 8/3
All single rooms fitted CENTRAL HEATING and Hot and Cold water. Bath and full Breakfast 9/6. Double Room, as above, with bath and full Table d'Hôte Breakfast, per person, 8/3.
HOWARD HOTEL NORFOLK ST., STRAND, LONDON Up to date in every respect. Each room has either private bathroom or running water, central heating and telephone. First-class restaurant and grill. Very central, most moderate charges. From 10/6 single and 17/6 double, including breakfast. Tel.: Temple Bar, 4400. Wires: "HOWDOTEL, London."

ISLE OF MAN.
DOUGLAS—FORT ANNE HOTEL (with 18-hole Links) for charm and solid comfort. Noted cuisine.—Miss MILLMAN, Manageress. Tel. 565.

BOARDING AND HOTELS

AT 105 Lower Baggot street—Select Board Residence; central and moderate.—Mrs. Fallon, Proprietress. 'Phone 62854. 5 E

Austin CARS
LINCOLN and NOLAN, LTD., 57/58 Lr. Baggot Street, Dublin.
'Phone: 61943-4-5.
Telegrams: Lincolan, Dublin.

At KELLETTS

M 30.—SMART COAT, for the "not so slender" figure, well tailored in "Saxony" Pure Lamb's Wool Coating, in shades of Grey and Brown. The Coat is lined throughout with Taffeta, has a three-seam semi-fitting back, D.-B. front and pockets. W., W.X., O.S. and X.O.S. fittings. Price 84/-
Kelletts - Dublin.

SCHOOLS & COLLEGES.

WESLEY COLLEGE
BOARDING AND DAY SCHOOL FOR BOYS AND GIRLS
Scholarships, £83 each. Bursaries, £50 each. Leaving Exhibitions, £25.
Excellent Premises. Moderate Fees. Very large and highly qualified Staff.
PREPARATION FOR ALL EXAMINATIONS, INCLUDING MATRICULATION, JUNIOR EXHIBITIONS. SIZARSHIPS.
SECRETARIAL DEPARTMENT—Pupils are prepared for office, Civil Service and Business Appointments.
Football, Cricket, Tennis, Swimming.
Physics, Chemistry, Drawing, Organ, Piano, Violin, Singing, Housecraft, Needlework, Cookery.
School re-opens April 7th. New Pupils enrolled 5th, 6th (11-3).
Large Illustrated Prospectus, lists of brilliant distinctions from
REV. T. J. IRWIN, D.Litt., Principal.

TULLAMAINE
KINDERGARTEN AND PREPARATORY SCHOOL
(UPPER LEESON STREET).
Beautiful Grounds. Excellent Classrooms.
'Bus and Tram pass the Gate.
Day Pupils may return for games in the afternoon.
Parents are cordially invited to visit the School.
Pupils and Juvenile Boarders (8-10).
School re-opens WEDNESDAY, APRIL 7th.
Illustrated Prospectus from Rev. T. J. IRWIN, D.Litt.

KILKENNY COLLEGE,
FOUNDED 1538.
BOARDERS WILL RETURN ON WEDNESDAY, APRIL 7th.
FULL SCHOOL WORK WILL BE RESUMED ON THE FOLLOWING DAY.
Full particulars from
C. G. SHANKEY, M.A., Headmaster.

FOYLE COLLEGE, LONDONDERRY.
THE SUMMER TERM COMMENCES ON TUESDAY, 13th APRIL, at 11.25 a.m.
The attention of parents of prospective pupils is drawn to the advantages to be gained by enrolling their sons before they reach the age of 13. The Summer Term is specially suitable for the enrolment of boys under that age.
Attention is also drawn to the Preparatory Department, which is under the care of expert instructors, and which offers special advantages to boys of 11 years and under.
The Headmaster will be in attendance on Monday, 12th April, from 10-1, and on Tuesday, 13th, from 9-11, to interview parents.
Prospectuses, etc., may be obtained from the Registrar, 40 Shipquay street, Londonderry.

BERTRAND SCHOOL,
10 & 11 ECCLES STREET, DUBLIN.
BOARDING and DAY SCHOOL
AT MODERATE FEES.
SCHOOL RE-OPENS
8th APRIL,
At 9.30 a.m.
BOARDERS RETURN 7th APRIL, at 9.30 a.m.

DIOCESAN SECONDARY SCHOOL FOR BOYS,
MOLESWORTH STREET.
SCHOOL RE-OPENS TO-DAY (TUESDAY), APRIL 6th,
WHEN A NEW TERM BEGINS.
Prospectus on application to T. W. F. JONES, Ex-Sch., M.A., T.C.D., Headmaster.

THE BEST WEEK-END PAPER FOR DUBLIN People, the "WEEKLY IRISH TIMES." Last Edition on Sale every Saturday Morning. Price twopence.

ST. ANDREW'S COLLEGE
WELLINGTON PLACE, CLYDE ROAD, DUBLIN.
BOARDING AND DAY SCHOOL FOR BOYS.
PREPARATORY DEPARTMENT FOR BOYS UNDER 10.
Open and Healthy Situation in a High-Class Residential Suburb.
Large, Airy Classrooms and Dormitories.
Extensive Playing Fields convenient to the School.
An Examination for SCHOLARSHIPS.
(a) For Day Pupils,
(b) For Resident Pupils,
open to boys under 13 years of age on 1st August, 1937, will be held at the College on 3rd and 4th June.
Next Term will begin on 8th April at 10 a.m.
New Pupils will be enrolled on and after 6th April, between 10 and 1, and at other times by appointment.
For Prospectus and full information as to Scholarships apply to the Headmaster.
R. M. SCOTT, M.A., LL.B.,
47 Wellington Place, Clyde Road.

RATHGAR BOYS' PREPARATORY SCHOOL
(FOR ST. ANDREW'S COLLEGE).
Playing Field at Bushy Park road, Rathgar.
Pupils received from Five Years of Age.
SCHOOL RE-OPENS APRIL 12th.
The Head Mistress will be in attendance on April 9 and 10, between 10 and 1, to interview parents and enrol pupils, and at other times by appointment.
For Prospectus and full particulars apply to the Head Mistress:
Miss C. E. SEMPLE, 47 Rathgar road.

GREGG SCHOOL
VALUABLE CASH PRIZES
will be awarded by the Governors of the GREGG SCHOOL to successful candidates in Civil Service examinations for Shorthand-Typists, Typists, and writing Assistants during 1937.
Prospective candidates for the above examinations should note that
FIVE FIRST PLACE AWARDS
have been secured by Gregg School students during the past three years and Cash Prizes amounting to £49 have already been won.
Full particulars and prospectus can be obtained on application to the Principal. Telephone: 44906.
42 GRAFTON STREET, DUBLIN, C. 3.

EVENTS IN IRELAND are fully summarised in the "WEEKLY IRISH TIMES," with Illustrations. Price Twopence.

LEGAL NOTICES.

NOTICE OF CHARITABLE BEQUESTS.
In the Goods of
ELLEN COSTIGAN, late of 53 Quarry road, Cabra, in the City of Dublin, Widow, Deceased.

Notice is hereby given, pursuant to the Statute 30 and 31 Vic., Chap. 54, that the above-named, who died on the 6th day of February, 1937, by her last Will and one Codicil, dated respectively the 27th day of May, 1936, and 4th day of February, 1937, made the following bequests:—

To the five Priests attached to the Church of Christ the King, Cabra, the sum of Fifty Pounds, to be divided equally between them, for Masses for the repose of her soul and the souls of her deceased husband, parents and relatives.

To the Prior of St. Saviour's, Lower Dominick street, the sum of Twenty-five Pounds for a like purpose.

To the Superior of the Jesuits, Upper Gardiner street, the sum of Twenty-five Pounds for a like purpose.

All said Masses to be celebrated in a church open for public worship in Ireland, at an honorarium of five shillings for each Mass.

To the Parish Priest for the time being at the time of her death of the Church of Christ the King, Cabra, the sum of One Hundred Pounds, to be applied towards the building fund for the said church.

And as to all the rest, residue and remainder of her property, both real and personal, of every nature and kind, of which she might die seized possessed of, she gave, devised and bequeathed the same in equal shares between the following, viz.:—

The Dominican Fathers, Lower Dominick street, for Foreign Missions; the Jesuit Fathers, Upper Gardiner street, for Foreign Missions; the Superior of Saint Saviour's Orphanage, Lower Dominick street, for the welfare of the institution; and the Sacred Heart Home, Drumcondra, for the benefit of the Home.

Probate of said Will and Codicil was, on the 11th day of March, 1937, granted forth of the Principal Probate Registry of the High Court of Justice, Sarolta Eireann, to Mary O'Sullivan, of 74 Ballymun road, Dublin, married woman, and James Fagan, of 58 Rutland square, West, Dublin, Solicitor, the Executors in said Will named.

Dated this 2nd day of April, 1937.
JAMES C. FAGAN, Jnr., Solicitor for the Executors, 58 Rutland square, W., Dublin.

To the Commissioners of Charitable Donations and Bequests for Ireland and to all other persons concerned.

NOTICE IS HEREBY GIVEN that an Action of Multiplepoinding and for Exoneration has been raised in the Court of Session, Scotland, by ROBERT STRATHERN LINDSAY, Writer to the Signet, Edinburgh, and Miss KATHLEEN HERON MAXWELL, Queen Elizabeth House, Church street, Chelsea, London, S.W.3, the Trustees presently acting under the Ante-Nuptial Contract of Marriage between Hans Hamilton Howard Brooke and Lina Mary Maitland, dated 27th March, and registered in the Books of Council and Session 8th July, both in the year 1880—Pursuers and Real Raisers (First) Miss LUCY K. JOHNSTON and Miss EMMA CAROLINE JOHNSTON, Graigue Conna, Bray, County Wicklow, Ireland; (Second) SAMUEL FORDE RIDLEY, The Little House, Young street, Kensington, London, W.8, and Mrs. ELEANOR NONA SHARPE, Widow, The Royt, West Byfleet, Surrey, as Executors of the late Mrs. Alice Eliza Howard Brooke, acting under her Will, dated 27th July, 1932, and following upon which Probate was issued in the Principal Probate Registry of His Majesty's High Court of Justice in England on 26th August, 1933, in favour of the said Samuel Forde Ridley and Mrs. Eleanor Nona Sharpe; (Third) ALFRED SCOTT BERWICK, The Grange, Farnborough, Hampshire, and HOWARD CHARLES BERWICK, Drayton House, Sunnidroog road, Benson Town, Bangalore, South India; (Fourth) ERNEST HOWARD BROADHURST, Rothley Temple near Leicestery and Mrs. HILDA GERTRUDE BROADHURST or BRINSLEY BROOKE, Woodcote Lodge, Windlesham, Surrey; (Fifth) the said ROBERT STRATHERN LINDSAY and the NORTH OF SCOTLAND BANK, LIMITED, Aberdeen the Trustees presently acting under the Mutual Trust Disposition and Settlement granted by Sir John Robert Heron Maxwell Baronet, and Lady Caroline Harriett Howard Brooke or Heron Maxwell, dated 29th and 30th March, 1897, and registered in the Books of Council and Session 29th June, 1910; (Sixth) the said ROBERT STRATHERN LINDSAY and the NORTH OF SCOTLAND BANK, LIMITED, Aberdeen, the Trustees presently acting under the Settlement on the Inter-marriage of the said Sir John Robert Heron Maxwell, Baronet, and the said Lady Caroline Harriett Howard Brooke or Heron Maxwell, then Miss Caroline Harriett Howard Brooke, dated 6th August, 1866, and registered in the Books of Council and Session 27th December, 1910; and (Seventh) Colonel TRESCHEVILLE HUBERT BALLANTINE DYKES, Keppeweray, Broughton-in-Furness, North Lancashire; DEFENDERS: upon which Lord Stevenson (Ordinary) has pronounced the following Interlocutors:—

"19th March, 1937. Lord Stevenson, "the Lord Ordinary, finds the pursuers and "real raisers liable in once and single payment "only of the *fund in medio*, and appoints all "parties claiming an interest in the fund *in medio* "to lodge their Condescendences and claims within "four months."

"(Sgd.) JAMES STEVENSON.

"25th March, 1937. Lord Stevenson.

"Act Williamson.

"The Lord Ordinary appoints the dependence "of the Action to be advertised once in each of "*The Times*, the *Scotsman*, and the *Irish Times* "newspapers.

"(Sgd.) JAMES STEVENSON."

of all which intimation is hereby made.
J. K. & W. P. LINDSAY, W.S.,
16 Queen street, Edinburgh, Scotland.

SCHOOLS & COLLEGES.

THE DIOCESAN SECONDARY SCHOOL FOR GIRLS,
ADELAIDE ROAD, DUBLIN.
SCHOOL WILL RE-OPEN On WEDNESDAY, APRIL 7th.
The Headmistress will be at the School on Tuesday, April 6th for interviews from 11 to 1 o'clock.
Miss M. A. LATIMER, B.A., Headmistress.

MERCER'S SCHOOL, CASTLEKNOCK, CO. DUBLIN.
SCHOOL RE-OPENS TO-DAY (TUESDAY), APRIL 6th.
MISS HOGAN, M.A. T.C.D., Headmistress.

Great care is taker that Advertisements in all parts of this Paper appear Correctly, but no liability is taken for any Error in or Omission of any Advertisement, and the Proprietors Reserve the Right to Omit or Alter any Advertisement, no matter where or by whom accepted.

SCALE OF CHARGES FOR SMALL CLASSIFIED ADVERTISEMENTS.

12 Words or under, 1/-.
Every Succeeding Word One Penny.
4 Consecutive insertions FOR Price of 3
When Prepaid
This Concession does not apply to Advertisements set in display form or placed contrary to our classification
Box Office address counts as three words if replies are to be called for at Head Office, or if they are to be sent by post or called for at any Branch Office as four words. Postage extra. Replies can be obtained on presentation of ticket at Box Office between the following hours: Monday to Friday, 9 a.m. to 6.30 p.m.; Saturday, 9 a.m. to 6 p.m. At no other time can letters be given out.
Advertisements not prepaid are charged for at a minimum of 5/- per insertion.
Publication of these Advertisements is not guaranteed on any particular day.
As letters addressed to initials or to Christian or fictitious names at a Post Office will not be dealt with, but immediately sent to Dead Letter Office, Advertisements with such addresses will not be inserted.
TRADE AND MATRIMONIAL ADVERTISEMENTS IN THESE COLUMNS 1/- PER LINE.
Money Orders Notes, ORIGINAL Testimonials or other Documents should not be enclosed with replies to Advertisements.
The Reply Boxes not being intended for Trade Lists, Circulars or Samples, envelopes containing same will not be delivered, and no responsibility is undertaken for accidents, omissions or mistakes.

IRISH TIMES, LTD.
WESTMORELAND STREET, DUBLIN.
'PHONE 23062.

BRANCH OFFICES:
RATHMINES—Castlewood avenue. 'Phone—Rathmines 21951
BELFAST—13 Donegall street..... 'Phone 21787
CORK—15 Cook street..... Cork 1506
LIMERICK—6 William street..... 'Phone 472
LONDON—59 Fleet street, E.C.4... Central 4350
MANCHESTER—Winter's Buildings. 30

OPTICIANS.

ACCURACY, Precision, Attention.—Robt. Maude and Keys, Opticians, 29 Wellington quay, Dublin. 26 1

SIGHT Testing, Spectacle Repairs; moderate prices; best workmanship.—McGirney, 41 Henry street. 28 1

WATCHES, REPAIRS, JEWELLERY.

ABOUT Old Gold, Sovereigns, Precious Stones, etc.; highest prices paid, country parcels cash by return; reliable Clock, Watch, Jewellery Repairs. Pullar House, Jeweller, Henry street, Dublin.

WE have a most up to date Silver Plating Plant on the premises. Old articles restored as new. Moderate prices.—Hopkins and Hopkins (opposite O'Connell Monument), Dublin. 4 C

WIRELESS, BROADCASTING, ETC.

FINE Colvern Radiogram, in oak cabinet, Ferranti eliminator, Rieckelig loud speaker, pushpull output.—38a Park avenue, Sandymount. 5 E

BROADCASTING—PAGE 4

TO-DAY (TUESDAY) AND FOLLOWING DAYS
Brown Thomas
90th BIRTHDAY EVENT
ALL THE NEW PURCHASES AT SPECIAL PRICES

THE VERY LATEST CONTINENTAL SANDALS
Two fashionable shapes in the new Sandals, now so popular for everyday wear. Produced in washing kid, in blue/white, beige/fawn, red, green, and blue; also in white and beige. Low or Cuban heels. All sizes and half-sizes, 3 to 8. Special Price 16/9
SHOE SALON NOW ON GROUND FLOOR

One of the New Coats from our Spring Collection
A three-quarter length Swagger, equally correct for everyday and sporting occasions, produced in the very latest Irish Tweed Coatings, in either light or medium weights. Neat mixtures of grey, fawn, green, blue and black. Special Price, Post Free 75/-
WILL FIT ALL FIGURES

ONE OF THE NEW HANDBAGS
A fashionable new shape in real leather, with chromium frame, centre purse and mirrors. New shades include green, red, and navy; also in brown and black. Special price 7/11

Leyland CUB

May we send you particulars of the LEYLAND CUB 3/4 ton goods range

ASHENHURST, WILLIAMS & CO., LTD.,

TALBOT PLACE, DUBLIN. 'Phone: 44741 44742

PREPAID ADVERTISEMENTS

(CONTINUED FROM PAGE 1.)

SITUATIONS VACANT.

A BUSINESS Training at Skerry's College, 76 Stephen's Green, qualifies for the best posts. Prospectus free. T

ACTIVE MAN and WIFE WANTED to work Licensed Premises and serve plain and meat teas, etc.; good job for good workers. Security required; send copies references. Apply Matron, Irish Times Registry. 1 B

A WELL educated LADY, Protestant, REQUIRED to take charge small office, city business house; experienced shorthand typist and bookkeeper; give copies references and name of present employer, in confidence; state salary, age, and full particulars as to capabilities, none other considered.—S 998, this office. 1 D

APPRENTICE—Firm of Drapers near city have a vacancy for well educated GIRL, 16. Protestant; good class trade; indoor; small fee. Address "Z 2691, Apprentice," this office. 5 E

DRAPERY—Experienced LADY WANTED for Millinery and Drapery Sales in Co. Monaghan; tall, good appearance, smart saleswoman, none other need apply. Address, stating experience, age, religion, salary (indoor), send references, "Z 2671, Lady," this office. 2 C

EXPERIENCED SHORTHAND TYPIST, under 25, REQUIRED by city firm; knowledge of comptometer preferred. Reply, with copies of testimonials, to S 1086, this office. T

FRANCIS Smyth and Son have vacancy for young LADY of good appearance and education, age about 16, to train in Retail Sales. Apply personally, bringing birth and educational certificates, at 75 Grafton street. 2 B

EXPERIENCED TELEPHONE GIRL (large switchboard) REQUIRED immediately, with shorthand, knowledge shorthand, typewriting essential; state wages.—S 1092, this office.

GROCERY—WANTED, smart ASSISTANT; Protestant; indoor; provincial town, Co. Wicklow; send copy reference. Address "Z 2610, Assistant," this office. 1 B

GIRL ASSISTANT, 2 to 3 years' experience (Protestant), for seaside Grocery and China. Address "Z 2690, Assistant," this office. 3 C

JUNIOR TYPIST WANTED; state experience (if any), age, particulars of school, etc.—S 1014, this office. 3 D

JUNIOR SHORTHAND TYPIST WANTED, general office work. Reply, stating age, where educated, experience (if any). S 1059 this office. 4 B

LADY ASSISTANT WANTED for Turf Accountant's Office; permanent; must understand making up of dockets; wages £2 a week. Only those with full knowledge need apply to S 910, this office. 1 B

LADY COMPANION WANTED, middle-aged, R.C., reliable, able to cook; maid kept; Kingstown neighbourhood; state salary expected.—S 1124, this office.

MACHINISTS, Singer Sewing machines, non-electrical—Two first class GIRLS REQUIRED, expert knowledge in Loose Covering of Suites, Cars, etc., absolutely essential; only girls capable of turning out first class work need apply; excellent wages and scope for promotion for possess a good worker required. Write, giving fullest particulars for appointment, to J. B., The Oaks, Roebuck avenue, Mount Merrion, Blackrock, Dublin. 1 B

MANCHESTER DEPARTMENT — WANTED, a smart JUNIOR BOY who understands department thoroughly; must be energetic, pushing; good provincial town; state experience, age, salary (outdoor). Address "Z 2682, Boy," this office. 5 E

MANAGERS REQUIRED for Multiple Tailoring Branches, I.F.S.; smart, energetic and thorough knowledge of display work; R.C.—S 1042, this office. 5 E

NORTH Circular Road—Advertisements for this Paper received by Mr. Lonergan, Newsagent and Confectioner, 3a Tolle House, Phœnix Park gate, North Circular road.

PREFECTITY Surveyor, Dublin, REQUIRES keen ASSISTANT; good salary and prospects if CONSIDERED by prominent city firm, JUNIOR CLERK (Protestant) to train as OFFICE ASSISTANT; give particulars and references, if any. S 1009, this office. 3 D

SMART YOUTH REQUIRED as CLERK for Motor Business; state age and salary required.—S 964, this office. 2 C

WANTED, APPRENTICE (BOY) for Manchester Department of large Dublin drapery house; good education essential.—S 892, this office. 1 B

WANTED, strong, nice GIRL, capable of driving new dairy van, very light, round Dublin; indoor.—S 877, this office. 3 B

WANTED, fully qualified GROUNDSMAN; wages £3 weekly. Written applications to Fitzwilliam Club, Wilton place, Dublin 2 C

WANTED, a tall, well educated young LADY as APPRENTICE to Gown Sales. Apply Margaret Watson, 17a Dawson street. 2 B

WANTED, COMPANION HELP, Protestant; must be strong and able to do all kinds of housework, and fond of children.—S 991, this office. 2 C

WANTED immediately, USEFUL HELP (Protestant), country rectory, England; salary £40; return fare paid; ages 35 to 50; strong, active; live as family, 4 adults; share housework and cooking with lady; comfortable home; liberal outings; previous experience of work necessary. Write at once with one reference, Miss Townshend, Llanvapley Rectory, Abergavenny, Monmouthshire. 3 D

WANTED, experienced CHARGE HAND, Gent's and Boys' Outfitting; apply, stating religion and salary (outdoor). Address "Z 2669, Chargehand," this office. 3 D

WANTED, young LADY as HELP, undertake plain cooking (Protestant); as family; country; maid kept; salary £24, start. Address "Z 2668, Help," this office. 3 C

WANTED at once, competent MALE SHORTHAND TYPIST, BOOKKEEPER, temporary; state age, salary expected, copy reference.—S 1041, this office. 3 B

WANTED, young MAN (Protestant), for Dublin Office; shorthand, typing, plain set of books; state where educated, send copy reference.—S 1018, this office. 3 B

WANTED, young LADY SHORTHAND TYPIST for general office work. Apply, with copy references and salary required, S 1090, this office. 5 E

WANTED, GIRL, for small place near Howth to drive car and do plain gardening, one lady; housekeeper, companion and maid kept; must be experienced in traffic; copies of testimonials, ages, salary. Address "Z 2686, Girl," this office. 5 E

WANTED USEFUL HELP, small adult family, I.C., gentlefolk, near Kingstown; also young GIRL to train; mother and daughter might suit. Address "Z 2694, Help," this office.

MONEY, PARTNERSHIPS, INVESTMENTS, ETC.

ADVANCES on Jewellery, Pianos, Furniture, etc.—Gorman, Pawnbroker, Winetavern street (opposite Four Courts), Dublin. 'Phone 95959.

ADVANCES from £10 upwards, by post if desired; post dated cheques accepted.—A. Elkinson, 48 Aungier street, Dublin. 'Phone 51656. T

ACCOUNTANT with good practice would like to meet young Chartered Accountant with a view to Partnership.—S 1020, this office. 3 D

CASH Advances, £20 and upwards, without security, private and confidential to any part of Ireland.—Central Trust, Ltd., 17 Clare street, Dublin. T

CASH Advanced, £10 and upwards, with or without security.—S. Mofsovitz, 34 Exchequer street, Dublin. T

CASH Advanced, £5 upwards.—P. and J. Tooly, 54 Fownes street. 'Phone 21728. 72 2

CASH Advanced from £10 and upwards.—Percival, Ltd., 32 Lr. Ormond quay 78 5

LOANS Advanced, £10 upwards, with or without security; strictly private.—Commercial Union Loan and Discount Co., 57 Mid. Abbey street. 'Phone 45096. T

LOANS by Post, £25 to £5,000, with or without security.—The Dublin Finance Corporation, Ltd., 6 Westmoreland street, Dublin. 'Phone 21287. Successors to the Southern Irish Trust, Ltd. T

PARTNERSHIP required in the business of the manufacture of food stuffs; motor hire business will be considered; necessary capital available.—S 1096, this office. 5 D

£3,000 FOR Mortgage Investments on good class Dublin Houses, Shops and other Properties.—Haigh and Son, 3/4 Lower O'Connell street, Dublin. 23 X

LEGAL APPOINTMENTS.

EXPERIENCED Shorthand Typist desires evening Work; own machine.—S 982, this office. 2 C

SOLICITOR'S JUNIOR ASSISTANT (Protestant) REQUIRED, good writer.—S 896, this office. 1 B

WANTED, for city Solicitor's Office, experienced SHORTHAND TYPIST, with dictaphone experience. Reply, stating age and salary expected, to S 908, this office. 1 B

MEDICAL, NURSING AND APPOINTMENTS.

CAPABLE Nurse Attendant to lady disengaged, help housekeeping, highly recommended; indoor, outdoor.—S 1047, this office.

DISENGAGED, Nurse Attendant, 29 years (C. of I.); good hospital and private experience. Address "Z 2680, Nurse," this office. 5 E

GENERAL Trained Nurse, excellent references, very kind and attentive, take chronic or general cases; terms moderate.—S 900, this office. 1 B

LADY, convalescing, WANTS young NURSE, R.C., who will assist in housework; salary, £40 (indoor).—S 1125, this office.

MEDICAL LADY ASSISTANT (Junior) WANTED for five months; outdoor; give all particulars. Address "Z 2660, Assistant," this office. 3 C

NURSE COMPANION, about 35 years of age, REQUIRED immediately, to live in (Dublin); one able to take over household duties; highest references required; good wages paid.—S 918, this office. 2 C

NURSE Attendant disengaged, 12 years' experience, night duty, etc.; outdoor; terms moderate; highest references.—S 1004, this office.

RESPECTABLE Man with long experience of Nursing seeks position at some; can be highly recommended. Reply S 1064, this office.

WANTED in South Dublin Pharmacy, LADY ASSISTANT, part time; give all particulars.—S 841, this office. 1 B

WANTED, young MEDICAL PRACTITIONER, for general practice; salary £350 per annum all found. Apply Dr. Swanton, "May Villa," Dewsbury road, Leeds. 11. AD

HOTELS AND RESTAURANTS, OFFICIALS, SERVANTS, ETC.

POSITIONS VACANT.

BOY to train as HOTEL PORTER. Write, giving full particulars, to Mrs. Waters, Moore's Hotel, Kilkee, Co. Clare. 2 C

COOK, Male or Female; tourist, commercial hotel; seaside, Co. Donegal; good wages. Address "Z 2681, Cook," this office. 5 E

COOK HOUSEKEEPER, active Lady, good plain cook; four servants; private hotel; salary £40. Send references to Matron, Catholic Girls' Hostel, Crofton road, Dunleary.

REQUIRED for large, first class hotel in Dublin, an experienced HOUSEKEEPER, capable of controlling female staff. Address, with copies recent references, stating age and salary required, to "Z 2621, Housekeeper," this office. 1 B

RESTAURANT MANAGERESS WANTED; state experience, age, religion, enclose copies.—S 1068, this office. 5 E

WANTED two Sisters or Friends ladies), help run Tea Rooms, seaside town, West of Ireland, July-August; experienced. Address "Z 2604, Ladies," this office. 1 B

EMPLOYMENT WANTED.

A CHEF, age 30, six years present position, desires change; first class references. Apply S 1114, this office.

A HOUSEMAID Waitress, young, experienced; good references.—S 1112, this office.

CLUB Steward, Wife good Cook, presently engaged, desires change; excellent, long references. Address "Z 2658, Steward," this office. 3 D

COOK, Housekeeper, or Assistant Manageress; hotel, private; highly recommended. — S 1046, this office.

EXPERIENCED Cook, hotel or private; go anywhere; excellent references.—S 1054, this office. 5 C

GOOD Cook; excellent references; hotel, hospital, private.—S 1083, this office.

HOUSEMAID, experienced; hotel; city preferred; very good references.—S 1040, this office.

SMART young country Girl, Waitress; experience as general.—S 785, this office. 1 B

STILLROOM, Pantry or Vegetable Maid; experienced; city, suburbs; recommended.—S 1076, this office.

STILLROOM or Vegetable Maid, experienced; city or suburbs; recommended.—S 1050, this office.

SUPERIOR young Girl, excellent experience as General, wishes to be trained as Waitress in first class hotel; very highly recommended.—S 1123, this office.

WAITRESS, young, experienced; excellent references.—S 1111, this office.

YOUNG Lady, experienced General Assistant; town, country; well recommended.—S 1002, this office. 3 B

YOUNG, experienced Housemaid, hotel; city or near; good references.—S 1039, this office.

REPRESENTATIVES WANTED.

REPRESENTATIVE WANTED, capable interviewer, accustomed to travelling; salary, commission and expenses. Apply R. R. and C. A., Ltd., 133a George street, Edinburgh. 5 C

AGENCIES AND SITUATIONS WANTED.

YOUNG Man, college education, wishes to hear of situation such as Traveller for good firm; own car; good reference and security if necessary. Address "Z 2665, Man," this office. 3 B

EDUCATION, TUITIONS, ETC.

ALL Professional and University Prelims., Oral and Correspondence. Success lists free.—McGuire's College, Gardiner's Row, Dublin. T

BACKWARD Children, Adults, visited, received; successful Teacher (Protestant).—95 Beechwood avenue, Ranelagh. 1 B

GERMAN Academy Classes (held at 11 Hume street) Re-open April 5th. New Beginners' Class forming. All information from Helmut Classmann, 31 Upper Mount street. Telephone 62590. 2 B

PUPILS Coached French, Latin, Maths., English, Geography.—Miss Wallace, B.A., Higher Diploma Education, 10 Nassau street. 12 25

SHORTHAND, Typewriting, Bookkeeping—Special Lessons arranged, morning, afternoon, night. Moderate fees. Positions secured when qualified. Sandymount-Ballsbridge district.—S 913, this office.

SWISS Girl, speaking German and French, requires post au pair as Governess in or near Dublin.—S 1062, this office. 5 E

YOUNG Governess, teach Irish, Spanish, etc.; city preferred; recommended.—S 1110, this office.

GOVERNESSES AND TUTORS WANTED.

DAILY GOVERNESS REQUIRED, Bray, mornings; state terms and hours. Address "Z 2693, Governess," this office.

ELOCUTION Lessons required; please state terms and full particulars.—S 1141, this office.

SUBSTITUTE REQUIRED (Principal), C. of I. School. Apply M. Taylor, Stradbally, Leix. 3 B

WANTED, GOVERNESS, experienced (Protestant); country town, Kerry; two children, 7 and 10 years. Address "Z 2607, Governess," this office. 1 B

WANTED, NURSERY GOVERNESS (I.C.), efficient teacher, good knitter and needlewoman; country; salary £40. Address "Z 2675, Governess," this office. 4 D

WANTED, NURSERY GOVERNESS or MOTHER'S HELP (R.C.); Ballsbridge; Nurserymaid and Cook General kept.—S 1116, this office. 5 C

EMPLOYMENT WANTED.

ACCOUNTANT, Bookkeeper, can keep set of books, prepare balance sheet, used to office work of all kinds, free for Part Time Work.—S 867, this office. 1 B

A TRUSTWORTHY Girl (Protestant) seeks quiet situation, one person, Help or Housekeeper; small salary; town, country.—S 1026, this office. 3 C

CAPABLE Lady Housekeeper, Companion Help (C.I.), disengaged; personal references. Address "Z 2667, Housekeeper," this office. 3 B

DAUGHTSMAN, 36, jig and tool designer, 14 years' automobile manufacturing firm, four years structural, electrical mapping, desires change.—S 1136, this office.

EXPERIENCED Housekeeper, all duties; outdoor; near city; recommended.—S 1079, this office.

EXPERIENCED Housekeeper, mind elderly lady, gentleman; town, country; recommended.—S 1058, this office.

EXPERT Dressmaker, visiting 5/- day; recommended; stamped envelope. Address "Z 2685, Dressmaker," this office. 5 E

GENTLEWOMAN (Widow), young, good Cook, desires post as Housekeeper to bachelor or widower, Dublin or Co. Dublin.—S 909, this office. 1 B

GENTLEMAN highly recommends experienced Poultry Girl (presently engaged) or Poultry Companion. Address "Z 2684, Girl," this office. 5 E

HOUSEKEEPER, experienced, plain cooking, needlewoman; adult family; well recommended.—S 1106, this office.

NOTICE.

IN addressing envelopes covering replies to Advertisers in this Paper great care should be taken to include the catch words, when same age given, after the Office Number, thus: "Z Housemaid," should be written carefully on the envelope. T

JUNIOR Mechanical Draughtsman seeks employment; three years' experience; well recommended.—S 1137, this office. 5 C

LADY seeks position, Companion Housekeeper; good cook.—S 852, this office. 1 B

LADY (Protestant) seeks daily afternoon post with adult family as Useful Companion or Help.—R O 334, Irish Times Branch Office, Rathmines.

LADY desires post as Receptionist to Hairdresser, also experienced in giving face massage.—S 1122, this office 5 E

PROTESTANT, experienced, recommended young Girl, Companion Help; near or in Limerick. Address "Z 2683, Girl," this office.

PROTESTANT Help, Companion Help (young), or Housekeeper; domesticated.—S 1082, this office.

SETTLED Protestant Woman would take post Housekeeper or General Help; active, capable; good reference.—S 1065, this office. 5 C

YOUNG Lady, Atholl Crescent trained, desires post as Assistant Matron, Housekeeper or Lady Cook in school or institution. Address "Z 2611, Post," this office. 1 B

YOUNG Lady Receptionist, doctor, dentist or hotel; highest references.—S 1038, this office.

YOUNG Lady wishes to go Apprentice (fee), Drapery, Grocery.—S 1059, this office.

YOUNG Girl, some experience (grocery (indoor), wants situation; well recommended; willing to learn.—S 1145, this office. 5 C

YOUTH, age 17, desires position in an Office, bookkeeping and typing; highest references.—S 1103, this office. 5 E

STEWARDS AND GARDENERS WANTED.

WANTED, smart LAD for Garden Work, with some experience; North side; state age, wages required, etc.—S 911, this office. 1 B

WANTED, experienced WORKING STEWARD, single (Protestant), mixed farming; married man no family, might suit. Address "Z 2676, Steward," this office. 4 D

MALE SERVANTS DISENGAGED.

GROOM, Chauffeur, General, Handy Man, good milker, will soon be disengaged; excellent references. Address "Z 2695, Groom," this office. 5 E

YOUNG Male Cook General to gentleman, all duties; free now; city, suburbs.—594, Irish Times Branch Office, Kingstown. 5 C

STEWARDS AND GARDENERS DISENGAGED.

GARDENER wants Daily Work, Protestant; well recommended.—591, Irish Times Branch Office, Dun Laoghaire. 5 E

GARDENER, experienced, seeks days; willing, handy, all works.—499, Wilde's Office, Bray.

Motor Matters, Cycles, &c.

MOTOR CARS.

AUSTIN—Decide to own a dependable Austin, the care-free Car.—Lincoln and Nolan, Ltd., 57-58 Lr. Baggot street, Dublin. Sole Commissionaires. T

AUSTIN 16, engine completely overhauled, exceptional condition. Seen, Cecil Maguire, Ltd., Kevin street. 2 C

AUSTIN 10 Saloon, 1935, excellent condition, one owner, taxed December; £170.—S 948, this office. 2 C

A 1935 Kestrel Riley, 9 h.p., pre-selecta gearbox, in showroom condition, 12,000 miles, exceptional bargain, £265.—R. E. Grady and Co., Ltd., 38 Dawson street, Dublin. 5 D

AUSTIN Ten late 1934 Coachbuilt Saloon (clergyman's cast), the entire absolutely unsulled and in perfect condition, taxed year and insured; genuine bargain to prompt purchaser. Seen any time, 19 Eaton road, Terenure (bus terminus). 5 C

BRITISH built Standard 12 de Luxe Saloon, 1934-5, absolutely as new, taxed, new tyres and battery; cost £348. Sell £127 10/-; any trial; buying smaller car.—S 1089, this office. 5 E

ENGINE Overhauls—Reboring and re-sleeving, cellulose painting, coach repairs and upholstery carried out in our Service Station with the most modern equipment. We will be glad to quote for any job, small or large. Workmanship guaranteed.—R. E. Grady and Co., Ltd., 38 Dawson street (adjoining R.I.A. Club). 5 D

FORD 1936 Model V8 De Luxe, 4 door, leather upholstery, perfect condition, small mileage; price £115.—Lee, Leinster Motor Co., Kells, Co. Meath. 'Phone 6. 2 C

FORD V-8 Fourdoor Saloon, fine condition, £85; Exchange.—Dowling, 5 South Circular road, Portobello. 4 B

FORD 10, perfect, small mileage.—Dickie, Swords. 'Phone 16. T

HILLMAN "10" English assembled Club Sunshine Saloon, excellent condition, owner driven, taxed, small mileage.—Ring's Garage, Northumberland road, Dublin. 5 E

LADY has Rover (10) for Sale, in good mechanical order; also Caravan.—S 1097, this office.

MORRIS "12" 1934 Model Saloon, colour blue, with blue leather upholstery, splendid appearance and condition, any reasonable trial, £100.—Layng's Garage, Leinster street. 'Phone 61075.

M.G. 1933, 8 h.p., type J 2, colour red, with red leather upholstery, 27,000 miles, really new appearance and condition, tyres as new; £130.—Layng's Garage, 10 Leinster street.

MORRIS 12/4 1936 Model, colour blue, small mileage, condition as new, guarantee; £180; Morris 10/4, 1934, general appearance and condition equal to new, £120; Austin Light 12/4, 1934, privately owned and owner driven, exceptional condition, small mileage, £140; Morris 15 cwt. Van, tax exempt, fully registered in November, 1935, in excellent condition. £130.—A. White and Co., Limerick. 5 E

RILEY Falcon 12 h.p. Saloon, black with brown leather upholstery, 1935 model, only done 14,000 miles, completely overhauled and running equal to new, £470, a bargain for £250. Can be seen and tried at W. B. Crawford (Dublin), Ltd., Earlsfort Garage, Hatch street, Dublin. 1 B

SECONDHAND Cars and Commercial Vehicles, large selection and keen prices; cash or easy terms. Interview us first.—Doyle's Motors, Ltd., 16 Bachelor's Walk.

LARGEST stock of New and Used Triple Tested Cars to select from; over 100 cars actually in stock; deferred terms; Hets free. See below.

NEW CARS in stock, in various models—Austin, Dodge, Ford, Hillman, Humber, Morris, Riley, Standard, Vauxhall and Wolseley.

MOTOR Repairs to any make of car; first class material and work, which is carried out quickly and at reasonable prices.—Huet Motors, Ltd., Lower Mount street, Dublin. 'Phone 61517 4 lines).

DOMESTIC WANTED.

AGENCY, 3 Molesworth street—Cooks, £60-£40; Young Cook-Gens., Gens., H. P'maids, Laundresses.

BETWEENMAID WANTED; Co. Kildare; housework and kitchen; would take untrained; send copies papers, stating age, wages. Address "Z 2663, Betweenmaid," this office. 1 D

DAILY GIRL WANTED, small house; no children; good wages, copies references; opposite Tower, Sandymount.—S 860, this office. 1 B

LADY living near city REQUIRES Protestant GIRL, all duties; family two; state age, wages expected, copy reference.—S 1107, this office. 3 B

MAID WANTED immediately, Morehampton road, all duties; three adults. Reply, with copies references, S 907, this office. 1 B

MAID WANTED, good home; state age and wages required.—Mrs. Jivy, 11 Thistlewaite road, Clapton, London, E.5. 4 D

PROTESTANT Housekeeper, country; C.-General, H. P'maid, Dublin.—Useful People, 38 Dame street.

WANTED, respectable young GIRL for Housework; early riser. Apply Hanly, Lando-e, Dodder road, Rathgar. 4 B

WANTED for Lord Roberts Hostel, Waterford, a good WORKING HOUSEKEEPER. Apply, stating salary expected, to the Hon. Secretary, 12 Cathedral square, Waterford. C

WANTED, partly trained young GIRL; no washing, no children; help all house duties.—2 Stephen's Green. ff

WANTED for Dalkey, respectable GENERAL WOMAN; housekeeping, good plain cook; only two in family.—S 1085, this office. 5 C

"IRISH TIMES"

EMPLOYMENT REGISTRY.

NO FEES CHARGED.

Hours: 10 a.m. to 4 p.m.
Saturdays, 10 a.m. to 1 p.m.

The Matron has several vacancies on her books for recommended unemployed, experienced and untrained. Placed immediately.

31 Westmoreland Street, Dublin.
'Phone 23062.

COOKS AND DAIRYMAIDS WANTED.

COOK HOUSEKEEPER, £40-£50; also HOUSE PARLOURMAID, £30-£40, for Bath, England; family two, three maids. Write fully, enclosing copies, Mrs. Donough O'Brien, Limerick, who will arrange personal interview. 5 C

COOK GENERAL, young (Protestant), WANTED; 2 in family; Ballsbridge vicinity; good hours.—S 939, this office. 2 C

WANTED, young COOK GENERAL; wages £30; small family; good situation. Call Registry, over Monument Creamery, Blackrock. 3 B

WANTED, experienced, SINGLEHANDED COOK; Aga cooker, electric light; cleanliness and good cooking essential; state age, wages, send copies.—Mrs. Toler-Aylward, Shankill Castle, Whitehall, Co. Kilkenny. 2 D

WANTED, experienced COOK GENERAL, Killiney; small household; state experience and wages.—S 1063, this office. 5 E

WANTED, COOK, three days weekly, for Dundrum; hours, 4 to 7.30; good plain cooking essential.—S 1128, this office. 5 C

WOULD lady recommend young COOK GENERAL; enclose copies, state wages.—S 1140, Irish Times Branch Office, Baggot street Bridge. 5 E

WANTED, young Cook General, suburbs; good wages.—Blackwood's Registry, 42 Lr. Mount st.

YOUNG COOK GENERAL WANTED for newly married couple, centre of Oxford; state age and wages required.—Mrs Pares, 6 Oriel street, Oxford, England. 1 B

YOUNG, experienced COOK WANTED; small family; house parlourmaid kept; state wages and references.—S 917, this office. 2 C

GENERAL SERVANTS WANTED.

A GENERAL SERVANT WANTED; wages £28. Apply, between 7 and 9, 74 Richfield road, Rathgar.

A experienced GENERAL MAID WANTED; business house; city.—S 1131, this office.

A GENERAL or MOTHER'S HELP WANTED (indoor), R.C.; two children; good home.—30 Lindsay road, Glasnevin.

CAPABLE GENERAL WANTED; modern house; good hour; small family; good wages. Apply 47 Foxgrove road, Beckenham, Kent. 2 C

FOR Dawlish, Devon—Good GENERAL REQUIRED April 20th; live in; labour saving house; small wash; little help cooking; boy kept rough; state wages, give copies references. Write M. G., Irish Times Branch Office, 59 Fleet street, London. 2 C

FOXROCK—GENERAL MAID, good plain cook; adult family (three); no laundry; good outings, good wages; send copies references.—S 1088, this office. 5 E

FOR England—Two GENERALS; good papers; cooking. Apply, letter only, 25 Raglan road. 5 E

GENERAL MAID, all duties; South suburbs; modern house, Aga cooker; state experience.—S 883, this office. 1 B

GENERAL REQUIRED, April 12th, for small modern flat, near London, plain cooking, three in family; help with girl, 6 years old, at school all day; £36-£40.—Read, 9 Dartmouth Court, Blackheath, S.E. 10. 4 D

GENERAL WANTED for St. Mary's road, small family; wages £30; must have personal references.—862, Irish Times Branch Office, Baggot street Bridge. 4 B

OUTDOOR GENERAL, South side, no washing, good plain cook; adult family; 12/- weekly.—S 1095, this office. 5 C

WANTED, experienced young GENERAL; must be good cook, all duties; strict cleanliness and highest references essential; state wages; non-basement house; South side; four adults.—S 855, this office. 1 B

WANTED, capable GENERAL, two adults; Monkstown; good references essential; send copies; state wages expected.—S 886, this office. 1 B

WANTED, middle-aged GENERAL (Protestant) for London; Irish family; no washing. Apply S 957, this office. 2 C

WANTED, young experienced GENERAL, all duties; Dublin Southern suburb; two adults, comfortable modern home; good wages suitable person; send copies references, etc.—S 981, this office. 2 C

WANTED, for Carlow, young GENERAL and NURSE HOUSEMAID; must be highly recommended; state age and wages. Address "Z 2678, General." 4 B

WANTED for flat, Blackrock, reliable GENERAL; clean, good plain cook; family two adults; send copies references. Address S 898, this office. 1 B

WANTED, experienced GENERAL; indoor; two in family. Apply 24 Fortfield terrace, Upper Rathmines, 6.30 p.m. to 8 p.m. 5 C

WANTED, experienced GENERAL, all duties, near London; good wages. Write all particulars, "Lady," c/o 19 Palmerston Gardens (enclose copies references).

WANTED immediately, GENERAL; must be good plain cook and fully trained. Reply, with copies of references, wages, etc., to Mrs. J. A. Cunningham, 31 South Main street, Naas.

NURSES WANTED.

A YOUNG, experienced NURSE REQUIRED for one infant; help at housework. Apply Mrs. Murray, 27 Westland row.

A TRAINED NURSE WANTED, infant; £40; Monkstown.—Mrs. Griffin's Registry, 40 Donnybrook.

NURSEMAID REQUIRED; South Co. Dublin; experience not necessary.—S 1072, this office.

YOUNG GIRL, Protestant; mind two young children, do their washing, sewing.—Campbell, St. George's Rectory, Drumcondra.

DOMESTICS (CONTINUED).

HOUSE AND PARLOURMAIDS WANTED.

EXPERIENCED HOUSEMAID; £36; country place; four servants; must have good references. Address "Z 2655, Housemaid," this office. 2 D

TALL, thoroughly good HOUSEMAID REQUIRED, £35; send discharges; good character essential.—G. L., 23 Copse Hill, Wimbledon, S.W. 20. 4 D

THOROUGHLY experienced first floor HOUSEMAID REQUIRED, first class hotel, near Dublin; permanent; excellent references. Address "Z 2697, Housemaid," this office.

WANTED immediately, experienced HOUSE PARLOURMAID; must be able to cook plain dinner on cook's night out; four in family; wages £28-£30. Apply, between 11 and 12 or 1.30-2.30, 1 Raglan road, Ballsbridge.

WANTED immediately, experienced H. P'maid, also H'maid.—Blackwood's Registry, 42 Lr. Mount st.

YOUNG HOUSEMAID, at once, for 2 or 3 months.—Mrs. Ernest Bewley, Danum, Zion road, Rathgar, Dublin 4 B

KITCHEN, LAUNDRY, ETC., WANTED.

LAUNDRESS WANTED, good wages; send copies references. Address "Z 2673, Laundress," this office. 4 X

CONTINUED ON PAGE 14.

MOTOR CARS (CONTINUED).

1935 MORRIS 10, excellent condition; £140.—Cahill Bros., Fenian street. 1 B

TALBOT Saloon, 14-45, very good condition; seen by appointment.—Ardagh, "Hatch," Dungriffan road, Howth. 2 C

1935 (APRIL) Ford V-8 5-Seater Saloon, luxury model, upholstery fawn plush, chauffeur driven, in perfect condition, mileage 22,000.—S 980, this office. 2 C

1936 DODGE Saloon for Sale, 8 months old (14,000 miles), perfect condition, chauffeur driven; only sold as owner going abroad. Address "Z 2616, Motor," this office. 1 B

LORRIES, VANS, MOTOR AND STEAM HAULAGE

FORD 30 cwt. Lorry, 1932 model, g.m.o.; £25.—Cahill Bros., Fenian street. 1 B

ACCESSORIES, TYRES, ETC.

COOK'S for Tyres, Oils and Batteries, largest in Ireland; cash or easy payments; catalogues on application.—Fenian street, Westland Row, Dublin. Telephone, 62618. Branch, Merchant's quay, Cork. T

GARAGE ACCOMMODATION AND REPAIRS.

LOCK-UP Garages, suit small workshops, storage all kinds, from 10/- monthly.—4a Garville Avenue Garage, Rathgar, and Woodstock Garage, Ranelagh. 1 B

BICYCLES

ASTON, Raleigh, Hercules, Humber, Regal and Sun Lightweights. Prices from £3 19/9 or 8/4 monthly. Sent carriage paid per bus or rail. Write or call for catalogues, also list of accessories. Open till 8 p.m. Fridays.—Stevens, "The Cycle King," 8 Aston's quay and 244 Rathmines road. T

AS Perfect a Bicycle as it is possible to Produce—The Famous Rudge is famed for quality; prices from £5 10/6 cash; all models only 10/- deposit. Art catalogues on application to Hanan's Cycle Depot, 126 Stephen's Green (next door to cinema), Dublin. Open till 8 p.m. Fridays and Saturdays. 1 D

BEDFORD'S are authorised Agents for Royal Enfield and Raleigh Cycles, acknowledged to be the best in the world. Bedford's are noted for quick delivery and best terms.—Bedford's Cycle Stores, 14 Redmond's Hill, Dublin. 2 X

THE Odds are against you when you Buy the Unknown—You should select a Bike with a reputation such as Rudge, Royal Enfield, Raleigh, Humber, James, Victory, or Claud Butler. Write or call for Catalogues of any of these renowned Cycles to Hans and Styles, 7 Talbot street, Dublin. Open till 8 p.m. Fridays and Saturdays. 5 A

CHAUFFEURS, MECHANICS.

DISENGAGED.

CHAUFFEUR Handyman seeks position; Protestant, married; 12 years' experience.—S 899, this office. 1 B

CHAUFFEUR, experienced, single, TT., seeks situation; do plain gardening and milk if required; excellent references. Address 'Z 2666, Chauffeur," this office. 3 D

DUBLIN CIRCUIT COURT

ALLEGED WRONGFUL ENTRY

INJUNCTION GRANTED

(BEFORE JUDGE DAVITT.)

Patrick A. Flanagan, clothier, 35 Clonliffe road, sued Woolf R. Goldfarb, 44 Henry street, Dublin, for £100 damages for alleged wrongful entry of the defendant or his servants into four rooms occupied by the plaintiff in the premises 45-47 Henry street on the 1st March last. The premises were held by the plaintiff under an agreement between Montague S. Newmark and himself for a term of three years from March 9th, 1936, at the yearly rent of £95. The defendant forcibly took possession of the rooms, in which he erected two wash basins, two partitions, and removed the plaintiff's trade sign. The defendant refused to vacate the premises. The plaintiff asked for an injunction to restrain the defendant from trespassing on the premises.

Mr. J. Costello, K.C., and Mr. D. Fawsitt (instructed by Messrs. James O'Connor and Co.) appeared for the plaintiff; Mr. J. W. FitzGerald, K.C., and Mr. J. Hooper (instructed by Mr. F. I. Clinch) appeared for the defendant.

Mr. Goldfarb, in evidence, stated that he bought nine rooms at 45-47 Henry street, from Mr. Newmark subject to a tenancy of two rooms by Mr. Flanagan.

The judge granted the injunction, but did not allow the claim for damages, and directed that the premises be restored to their original condition.

ACTION DISMISSED

(BEFORE JUDGE SHANNON.)

Mrs. Angelina Grey, The Strand, Templeogue, sued Patrick Fox, victualler, Terenure road, North, for £100 for personal injuries, which she sustained through the alleged negligence of the defendant's employé in the driving and control of a delivery bicycle, the property of the defendant, at Terenure place on the 7th November, 1936.

The judge dismissed the action.

Mr. E. M. Wood (instructed by Mr. Edward Ryan) appeared for the plaintiff.

Mr. K. Dixon (instructed by Messrs. Monks and Gaynor) for the defendant.

SHANKILL DISTRICT COURT

PUBLICANS' APPLICATIONS REFUSED

(BEFORE MR. REDDIN, D.J.)

Applications for alterations of the hours of opening of licensed premises from 1 p.m. to 8 p.m. to those of 2 p.m. to 9 p.m. from licence-holders in Shankill, Ballybrack, Loughlinstown, Cabinteely and Cornelscourt were refused.

Opposing the alterations, Superintendent O'Reilly said that Mr. Price, District Justice, had refused to alter the hours in Bray, and the alteration of hours sought in these cases would result in an undesirable type of person coming to South County Dublin.

Mr. McGonigle, solicitor, opposed the applications on behalf of several residents in the district.

Evidence was tendered by some of the applicants to the effect that when the alteration of hours had been refused in Bray about five years ago there had been no influx of undesirable persons to Shankill. The extension had been granted for the past nine years.

District Justice Reddin said that the refusal should not be taken to reflect on the applicants. It was clear that they conducted their business in an exemplary manner, but he must refuse the application in the interests of public order. On Sunday evenings a very undesirable element came out to the county from the city, and he felt that the disorder and abuses were largely the creation of the Act itself.

Mr. D. MacDowell (J. M. MacDowell and Co., solicitors), Mr. J. Duff, solicitor, and Mr. McGarry, solicitor, appeared for the applicants.

KEATING'S KILLS BEETLES, MOTHS FLEAS etc. even Bugs

CENTRAL CRIMINAL COURT

CORK MURDER TRIAL OPENS

DEATH OF TAXI-DRIVER

FOUND STRANGLED BY NECK-TIE

(BEFORE MR. JUSTICE O'BYRNE AND A JURY.)

James Edward Tierney (27), motor mechanic and former member of the Palestine police force and of the British Army, who had been employed in Cork, pleaded not guilty to the murder of Thomas Vickers, 46-year-old taxi-driver, of Glasheen road, Cork, on November 24 or the morning of November 25, 1936, at Ballinavorsig, Carrigaline, nine miles from Cork City.

Mr. M. Maguire, K.C., and Mr. Kevin Haugh (instructed by the Chief State Solicitor) prosecuted; and Mr. J. P. Roe, K.C., and Mr. F. Vaughan (instructed by Mr. Edward F. Lavelle) appeared for the defence.

Two jurors were ordered to stand by, one on the ground that he suffered from deafness, and the other because he was a conscientious objector to capital punishment.

Outlining the case for the State, Mr. Maguire said that Vickers was last seen alive about 7.35 p.m., on November 24, 1936, and he was at that time driving in the direction of Carrigaline. The following morning he was found strangled with his own neck-tie on the lands of a farm at Carrigaline His wallet had been r

FRIEDRICH FROEBEL

FOUNDER OF THE "KINDERGARTEN"

HIS THEORIES AND SYSTEM

THE village of Oberweissbach in Thuringia, writes H. Pirath, is the birthplace of the famous pedagogue and founder of the "Kindergarten," Friedrich Froebel. It was here in the solitude of the Thuringia Forest that he spent his childhood. The modest little parsonage on the long village street of Oberweissbach is over 300 years old, but still stands to mark the house where Friedrich Froebel, sixth child of a poor village parson, was born. The little town of Oberweissbach takes a just pride in its illustrious son, whose great learning and many achievements were all the result of his native genius and talents.

Froebel began his career as an ordinary forester. In 1808 he made the acquaintance of Pestalozzi at Iferten, and in 1811 received an appointment as teacher at the Flamann Institute in Goettingen. He took part in the campaigns of 1813-1814, and at the end of war was made assistant at the Mineralogy Museum in Berlin.

"KINDERGARTEN"

In 1816 Froebel founded an educational institution for children at Griesheim, near Staditlm, which was later moved to Keilhau, a village near Rudolstadt. He directed this institution until 1831, when he went to Switzerland for a sojourn of about five years. Upon his return in 1836, he commenced to devote himself particularly to the educational training of young children not yet old enough to go to school. One fine spring day in 1840 as he was making a walking tour with some friends through the Thuringia Forest on the way to Bad Blankenburg, he is said to have exclaimed, as he looked down into the sunny valley below, "I have it! My new school shall be called the 'Kindergarten!'" Under this title of "Kindergarten" the great educator did not have in the establishment a mere institution where young children were to study as in a school; his romantic spirit wished rather to give to little children a kind of earthly paradise. In these "Kindergartens" the little tots were to be permitted to run about freely and to amuse themselves with certain kinds of playthings which were especially designed by him for the purpose. These little groups were to be under the supervision of specially trained women. In order to realise this ideal, Froebel opened a seminary at Marienthal Castle, near Bad Liebenstein, for the training of kindergarten teachers. The words of the great philosopher Fichte, "Salvation comes from within," seems to have been Froebel's keynote, when he said that education begins with the mother, and when he wrote his famous book of "Love Songs for the Mother."

FROEBEL'S VIEWS

In his pedagogical view, Froebel adheres closely to the teachings of Pestalozzi, which emphasise the encouragement of all the human faculties in a child, especially through the medium of the so-called "occupational games." Using his theories of child education as a foundation, Froebel wrote his important work, "The Education of Man." In fighting for his ideas he was often obliged to suffer want and privation. He did not gain general recognition, and during his lifetime his kindergarten schools were forbidden by the Governments of Prussia and Saxony, as "tending to bring up children in the ways of atheism." It was not until much later that the true idea and value of Froebel's system was appreciated. To-day the "kindergarten" is to be found flourishing in every civilised country. Even if the kindergarten of to-day has somewhat altered its methods, the pedagogical basis is much the same as in the days of Froebel and Pestalozzi.

To mark Froebel's 150th birthday anniversary, a Reich Froebel Festival was held in Bad Blankenburg in Thuringia. Over 250 eminent educators were present, including delegates from Holland, Sweden, Denmark, Austria and Switzerland, and general discussions were had concerning the great pedagogical value of Froebel's theories, accompanied by visits to places of interest in Thuringia closely associated with Froebel's life and work. In Bad Blankenburg there still stands the old "House over the Cellar," in which Froebel established his first kindergarten. For the purpose of nurturing the childish instincts to be occupied at something, Froebel had invented a score of playthings which he used for the amusement, as well as the education, of his little charges.

AT BAD BLANKENBURG

The new "Friedrich Froebel House" in Bad Blankenburg was not built until 1908. At the present time it takes care of 75 children. This home is a "day" kindergarten, and is frequently visited by kindergarten teachers from other cities while on their vacations. The directress for many years is Fraulein Elisabeth Leutheusser, who looks after the children according to Froebel's ideas and methods. To send a child to this "home-school" for a week costs only one mark, and includes a warm dinner, and yet there are children taken in whose parents cannot afford even this small sum. The "House" also shelters a precious treasure in the shape of a "museum en miniature." Every conceivable kind of souvenir of the great teacher is found here, though what has been collected for the museum is only a small part of the many mementoes in the way of furniture and old ornaments which are the prized possessions of many Blankenburg families. The museum contains especially books, letters and autographs of Froebel, together with the original models of many of the toys and playthings designed by him. No less than in the "Froebel House" is the interest taken in Froebel by the town authorities of Oberweissbach. The Mayor of the town takes great pleasure in showing the visitor the entry recording Froebel's birth in the town register. On a little rising ground still stands the church where his father used to preach. In 1858, Oberweissbach had a serious fire. The house in which Froebel was born remained unscathed, but the old parsonage finally became so shaky that it was to be torn down. There was a protest made by the Froebel Society, and through the generous donations made to it by members in all parts of the world, the historical parsonage was saved from destruction and was restored, being now the official diocesan house.

Friedrich Froebel died on June 21, 1852, at Marienthal, in Thuringia, at the age of 70 years. Near the Liebenstein spa in the Thuringia Forest stands a monument to this great teacher and lover of children. The base of the monument is in the form of a cube, surmounted by a column on the top of which is a globe-shaped ball. This rather unique monument seems to portray the two fundamental elements upon which so many of his playthings and children's games were based—cubes and spheres in their many forms.

EVERY CHILD NEEDS A SPRING CLEAN

Pimples and spots on the face humiliate a child at school and leave nasty scars. They are sure signs that the bowels are clogged with sour, bilious poisons which inflame the blood.

For a quick, safe remedy there is nothing like 'California Syrup of Figs' to cleanse the system and purify the blood. Get a bottle of 'California Syrup of Figs' to-day and give the little one a dose at bedtime. In the morning the bowels will act perfectly; gently yet thoroughly removing the poisonous waste. Continue 'California Syrup of Figs' for a few nights and the skin will be clear, fresh, glowing with a beautiful healthy colour. Better still, you will see a wonderful improvement in the child's health. For 'California Syrup of Figs' has the natural health-giving, invigorating, blood-purifying value of fruit.

Many mothers have adopted the plan of a dose of 'California Syrup of Figs' once a week. It keeps the child regular, happy and well. Doctors and nurses all recommend 'California Syrup of Figs.' 1/3 and 2/6 of all chemists, with full directions. The larger size is the cheaper in the long run. Be sure you get 'California Syrup of Figs' brand.

ORGANIZING AIR TRAVEL

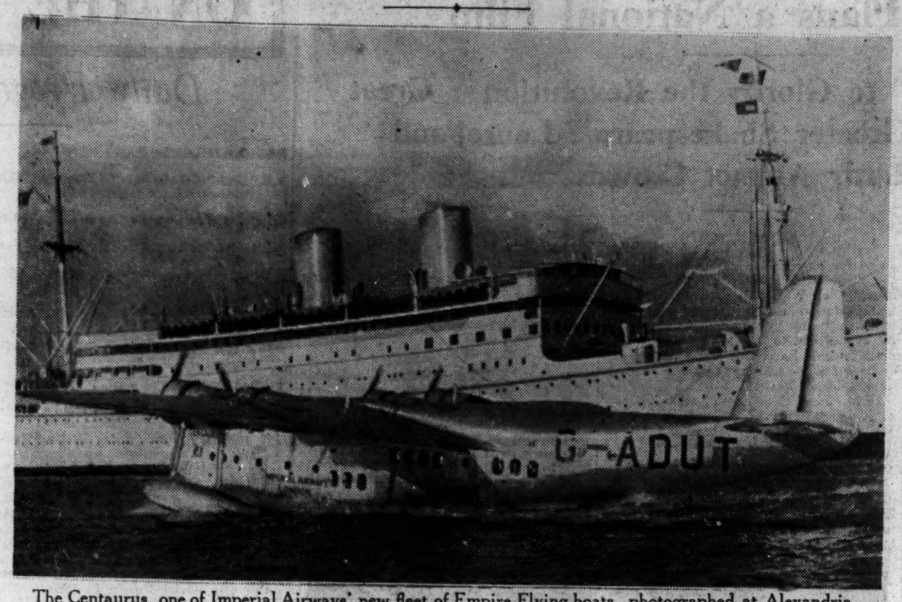

The Centaurus, one of Imperial Airways' new fleet of Empire Flying boats, photographed at Alexandria.

SOLVING MANY PROBLEMS

HOW SCHEDULES ARE ARRANGED

THE WORK OF THE I.A.T.A.

AIR passengers of to-day, sitting in armchairs in well-equipped saloons, and pressing a bell to summon the stewards when they want meals or light refreshments, have already begun to take for granted the speed and comfort of airway travel.

Everything functions with such a smoothness that one is naturally apt to forget all the detailed work behind the scenes which ensure the efficient operation of modern air transport over thousands of miles of routes.

Early each year the executive chiefs of nearly thirty airway companies assemble for a discussion of forthcoming phases of progress on the main continental flying routes. At this conference programmes are brought forward with a view to the introduction in April each year of summer time-schedules on the European airways system.

60,000 MILES

At the present time there are approximately 60,000 miles of organised air routes throughout Europe, stretching from north to south and east to west, and it is no easy matter to draw up programmes that will ensure the best all-round facilities in regard to speed, comfort and reliability, for the ever-growing army of those who fly for business or pleasure.

The experts who assemble to work out their schedules are all members of the International Air Traffic Association—this being the body which directs and controls the European airway system. Members put forward plans for improved and accelerated services on trunk air routes. The question of the facilities that are to be offered on these main air-lines is settled first. Once a programme for the chief long-distance routes can be agreed upon, it is then a matter of further detailed organisation to fit in all the subsidiary and auxiliary services connecting at various points with the main trunk routes. Great attention has to be paid to the provision of frequent and accurately-timed connections between the various airway services of Europe. Business travellers often wish to carry out, perhaps within the space of a few days, a tour comprising visits to a number of cities in different parts of the Continent. Such high-speed journeys, changing frequently from one service to another, depend entirely on the efficiency of the organisation which works out detailed time-schedules beforehand.

FLYING HOLIDAYS

Apart from the growing volume of business travel on European airways, increasing attention has to be paid, each year, to the needs of those who want to enjoy flying holidays. Every summer fresh records are established in the number of people who use the air-lines when travelling on their vacations. Often it is not merely a case of just flying to one city on the Continent and then returning. Travellers show an increasing desire to utilise the speed of air transport in effecting rapid tours of Europe, paying visits to a series of famous cities and beauty-spots. This summer there will be more facilities than ever before in regard to the making of aerial tours of Europe. Not only is co-operation between main air-lines growing more effective, but passenger-carrying aircraft continue to increase in speed. And it is these facts which are rendering it possible to fly farther, and see more, in any given period of time, than was possible by the previous schedules in operation on European airways. The speed of express travel on main continental air routes is illustrated by the service flown by Imperial Airways between London and Budapest. Leaving Croydon in the morning after breakfast, one can be in Budapest in time for dinner that same evening.

On the chief European routes it is now becoming possible to accomplish in eight or nine hours by air journeys which would take thirty hours or more by surface transport. These long-distance journeys can be made by air without the fatigue of night travel. Air programmes are arranged so that each night is spent comfortably in some suitable hotel. The schedules of a European holiday tour can also be drawn up so as to allow ample time, at the various halting-points selected, to visit famous buildings and places of historic interest.

BUSINESS TRAVELLERS

Business travellers—those who are all-the-year-round patrons of the airway—are studied and catered for with special care. The business man goes by air solely to save time. He finds he can fit in many more interviews and appointments if he plots out a tour by means of the flying routes. On the journey he wants quiet, well-appointed saloons, a good catering service, with quick, attentive stewards.

When any new type of air liner is being devised, and those who will build it are in conference with experts of the airway who will be using it, there are many things to consider besides the speed at which the machine will move through the air. The size and position of each air-saloon have to be considered carefully. Saloons must be spacious and lofty, giving ample room for passengers to get up and move about as required. In the new air-liners of Imperial Airways the hull interiors are arranged so as to include a snug smoking room and promenade saloon; from the windows of the latter passengers obtain fascinating panorama views while the air-liners are in flight.

An important question is that of placing engines well away from passengers' quarters, and of employing sound-deadening materials in hull structures. By means such as these passengers are able to chat with one another without any need to raise their voices. Special importance is attached to the catering arrangements on modern air-liners. In big aircraft the kitchen equipment enables a catering service to be provided which is in every way the equal of that in a first class restaurant or hotel.

GROUND CONNECTIONS

There are many other questions which need to be considered by airway managements of to-day, apart from the actual flights of the machines which form their operating fleets. There are, for example, important problems concerning ground connections—trains, motor coaches and a special fleet of fast motor launches for taking passengers out to the big flying boats riding at their moorings.

DALKEY ROUTE 'BUS SERVICE

COMPLAINT OF ITS INADEQUACY

HOUSING PROBLEM AT DUN LAOGHAIRE

AT the meeting of the Dun Laoghaire Corporation last night Mr. Edward Gibbons moved that a protest should be registered against the inadequate omnibus service provided by the Tramways Company on the Dalkey route. The 'buses he said, were crocks and the time service was altogether irregular. Sometimes one had to wait 35 minutes for an omnibus. He nearly lost a valuable appointment on one occasion through such a delay. Sometimes the 'buses came four at a time. The Tramways Company must be made to take some steps to improve the 'buses and the time service.

Mr. Fitzgerald said that he would offer the practical suggestion that the residents should travel in more comfort and quicker by train.

Mr. Good said he was looking forward to the five-minutes electrical train service

The motion was adopted.

HOUSING

Mr. P. Fitzgerald called attention to the housing question. He said that he understood that houses were to be erected by the Soldiers' and Sailors' Trust on a field at Dalkey, and he asked what effort was being made to find a suitable site for houses for the working-classes in the near future.

The Chairman (Mr. J. P. Dooge) said that the Borough Manager (Mr. Hernon) would not forget that matter.

Mr. P. Fitzgerald pointed out that although the population of the borough was about 40,000, it was practically impossible to secure land for a sports ground.

Mr. Bourke said that in rural areas where estates were acquired by the Land Commission power was given to set aside portion of the area for Gaelic athletic games grounds.

Mr. Gibbons said that the matter of a sports ground would be dealt with in their town-planning scheme.

Mr. T. Morgan Good remarked that it was nearly time that the report of the Commission dealing with the borough boundaries was issued.

A deputation from the O'Connell Gaelic Football Club appeared before the Corporation and urged that grounds should be acquired.

The matter was referred to the Town-planning Committee.

CHURCH WINDOW AND MEMORIAL TABLET

DEDICATION SERVICE

The beautiful chapel belonging to Mr. Clements, of Lough Rynn, at Farnaught, Co. Leitrim, was filled to overflowing at Morning Service on Sunday, when the Bishop of Kilmore dedicated two memorials—a stained glass window and a marble tablet.

The window, in memory of the late Rev. Joseph Robert Garven Digges, M.A., Chaplain of Lough Rynn and Rector of Cloone Parish, depicts St. Luke, the beloved physician, companion of St. Paul, traveller and artist, clothed in purple and green, the colours most harmoniously chosen, and surrounded by typical scenes of his life; while underneath the Irish Saint, Modomnoc, patron saint of bees, is shown travelling by boat to Ireland, with an accompanying swarm of bees.

The tablet of white, polished marble back ground commemorates the 56 years' connection with Lough Rynn Estate, as agents, of the late George Francis Stewart and Robert Henry Rynn Stewart.

The presentations were made, of the window, by Mrs. Clements, on behalf of her husband, Mr. H. J. B. Clements, D.L., and by Mrs. Eaton and Miss Kilfeder, on behalf of other subscribers; and that of the tablet by Mrs. G. F. Stewart, Mrs. R. H. R. Stewart and Mrs. Clements.

The Bishop of Kilmore spoke of the manner in which their late rector had for nearly fifty years given an example of a life dedicated to a sense of deep spirituality while engaged in community, benefiting scientific pursuits. He said that Mr. Digges, perhaps the foremost bee expert in Ireland, was also the inspiring factor in the lives of many whose spiritual lives had developed under his guidance. Mr. G. F. Stewart first, and his son later, had not only ably applied their talents to the Rynn estate, but had served country and King in several capacities.

Miss Hardie was at the organ and led the choir, and the Revs. H. B. Eaton and R. G. S. Gregg assisted in the Service.

THE DISAPPOINTED TOURISTS

A STORY WITHOUT A STING

A party of twelve Americans have just completed a rapid tour of Southern Rhodesia, including a visit to the Victoria Falls. Asked for their impressions by a Bulawayo newspaper man, they admitted being disappointed in one item.

"We have been in every civilised part of the world except Australia," said the leader of the party, "and we feel that if there is any criticism to make we are entitled and qualified to make it.

"We are disappointed in only one thing. We had been told to expect mosquitoes and other poisonous buzzing things here. Where are they?"

DUBLIN PERSONALITIES

A number of the street characters known publicly in Dublin many years ago were mentioned in a paper read by Mr. R. Gahan at last night's meeting of the Old Dublin Society. These people, he said, contributed to the Bohemianism of the Dublin of their day. Among those whose names were widest known by their strange personalities he gave pride of place to Zozimus, the famous ballad singer of a century ago. Mr. Gahan mentioned many other characters, including a number of those still alive.

THEY DO LOOK AFTER YOU....

The delights of travel abroad are best enjoyed in the comfort of a P & O liner. On the *Moldavia* and *Mongolia* passengers have the entire run of the ship at low fares which make these Tourist Class cruises particularly attractive. The pleasures of life on board in the sea air and sunshine are enhanced by the renowned P & O service.

★ Passengers may embark at Dublin on June 14. Special fares on application.

By the *Moldavia*
APRIL 24 - Madeira and Canary Islands - 14 days from £14
MAY 29 - Madeira and Azores - - - - 13 days from £13
★JUNE 12 Scottish Isles, Norway, Denmark 13 days from £12
Further cruises, JUNE 26, JULY 31, AUG. 21
By the *Mongolia* - JULY 9 and 24

RESERVATIONS: 14, COCKSPUR STREET, S.W. 1, or LOCAL AGENTS.

ON A P & O CRUISE

BOOK YOUR PASSAGE OR TOUR AT THE AGENTS,
THOS. COOK & SON, LTD., 118 GRAFTON STREET, DUBLIN

THE BIRDS OF STRANGFORD LOUGH

ISLAND SANCTUARIES

By C. DOUGLAS DEANE.

ULSTER is one of the most fortunate of provinces of the British Isles, being representative of all types of natural scenery from wild and rugged cliffs and sweeping moors to flower-haunted valleys and insect-tenanted meadows. Its beauty never fades, but merely changes. Ulster is situated in the main lines of bird traffic from the North, especially during the busy times of spring and autumn migration when rare and irregular birds haunt our coasts. In many suitable rendezvous birds gather in great numbers, safe from molestation and harm. One bird metropolis is Strangford Lough, situated away from the wildness of the tempestuous Irish Sea, and is a perfect paradise for winged visitors. The Lough is long and narrow and studded with islands, 365 islands to be correct, but nobody ever bothers to count them. Mostly they are rocks or shingle beds exposed at low water, or peninsulas marooned at high tide, but only about fifty are permanently grass-topped. The opening to this archipelago is only a hundred yards wide, and through this narrow neck rushes a tide of bubbling whirlpools at six knots an hour. The water in the Lough, which drains into the Irish Sea, consequently rises and falls with the greatest rapidity. Not once but many times have I been caught out by the swiftness of the tide and marooned, or, when visiting an island, one may return to find one's boat high and dry on the rocks far away from the nearest water.

On one occasion I was photographing an oyster catcher, my assistant had shut me into the hide when he glimpsed our boat sliding gently out on the tide, luckily we were near the mainland, the boat came to grief on the rocks of a jutting peninsula.

Scrabo Tower

Dominating the Lough like a watchful sentry, Scrabo Tower stands on the granite outcrop above the salt marshes of Newtownards. Scrabo was erected in memory of the third Marquis of Londonderry in 1851. This thin pinnacle of memory on its towering and windswept pleteau can be seen from all over Down and most of Antrim, but sometimes it goes into hiding, and swirling mists sweep it into brooding invisibility.

Strangford Lough has well known historic connections—it was once known as Lough Cuan, and the Danes sailed through its narrow mouth and assailed the many religious strongholds dotted about its shores. But, perhaps, it is best known for the countless thousands of seabirds which exist in comparative safety on the low islands. Birds are quick to appreciate protection, and under the protective eye of watchers many birds have increased enormously, and new nesting species recorded. Previously egg-collectors came from all parts of the British Isles to drain the islands of their eggs; on one island a collector took seventy-five clutches of sandwich terns' eggs. Some of the birds laid their eggs again, but by the time the eggs had hatched the urge to migrate was slowly usurping the maternal instinct, and many of the young died a shivering, starving death, but luckily a dwindling bird population sensed the security of this bird haven.

The Heron

Amid the gentle soughing of the wind and the singing rhythm of the waves many of the wistful dramas of life are found in company with stark tragedy. One cannot go far along the shores of Strangford without seeing the heron standing deep in thought like an old man, with hands deep in pockets reflecting on past scenes; or wading slowly and purposefully in search of eels, neck drawn in, scanning the water but still thinking deeply. A flash and the curving gleam of an eel flashes through the air to fall down his spacious gullet. On his middle toe the heron has a serrated claw, the use of which puzzled me until I saw a heron in shallow water hold a wriggling eel to the ground with this claw. When disturbed, the heron beats awkwardly into the air with a harsh raucous cry, legs trailing and thin neck marking time to the measured beats of large wings. In many of the pine woods that surround the tree-girt shore, centuries-old heronies have withstood the march of time and the excreta-covered trees gleam whitely in the sun. The heron is well worth the arduous trouble of waiting and building a hide to photograph. Considering his extreme wariness, to have secured a photograph of him is a definite achievement.

I spent two months building a hide at the top of a forty-foot pine tree overlooking a heron's nest. The strain of waiting and watching was dulled by the soft sounds of waves gently lapping over shingle, and the whispered confidences of the leaves, but for all the arduous work only one photograph resulted; the eggs were sucked by a pair of hooded crows. The methods these arrogant thieves used to drive the heron from her eggs was interesting. One would repeatedly dive down on the sitting heron's head, screaming wildly. This unnerved the heron so much that she took wing and departed; then the other hoodie slipped quickly on to the nest and sucked the eggs.

At the end of the breeding season the colony breaks up and the heron becomes a wanderer, ranging far and wide, only concerned with the catching of food. Once again he lapses into the state of the thinker.

Summer Migrants

With the advent of April flocks of long-winged terns arrive for a summer vacation on the low islands. During the last two seasons the sandwich tern has outnumbered all other species, owing, no doubt, to their great size and superiority. They choose the best nesting places, which appear to be the end of the islands facing south, where on the grassy tops and shingle their jumbled eggs lie in scattered order. The common and Arctic terns nest invariably in the same colony, the wrathful roar as an intruder lands at their islands is mindful of a football crowd at an international game. Individualism runs riot among these species, some build bulky and well-made nests, often with ornamentation; others make no attempt at construction and lay their eggs on bare ground, but the young are hardy and are able to stand the rough open-air life—the only thing that appears to trouble them is the mid-day heat.

Tragedy is ever lurking to snatch the unwary victim. Whilst photographing a common tern from a hide on one of the islands a kestrel (one of the many birds of prey that haunt the lough) lit on a stone near the hide, and glanced about, not paying the slightest attention to the angry buzz of the terns flying within inches of its tawny head. It spotted a young tern crouched near a stone, like a flash it was on it, and with a daggerlike sweep of its hooked beak, the young tern rolled on its back, red blood flowing from a wound at the back of the head. Gripping the prey in one long, hooked claw the kestrel lifted heavily into the air, to be immediately subjected to angry attacks from swarms of terns, but in no way perturbed it vanished in the direction of the mainland with a trail of terns after it.

Tragedy

When approaching a nesting colony of terns in our little sailing dinghy the strange sight of clouds of smoke coming from the island, where no smoke should have been, aroused our curiosity. A ghastly scene met our arrival: the island was on fire. Flames and thick smoke rose skywards with a savage roar, mingled with the piercing shrill screams of the distraught terns. Many bodies lay on the ground burnt into unrecognisable shapes. Screaming terns fluttered helplessly and hopelessly before the flames, anxious for their eggs or helpless young ones. Some holiday-maker had dropped a lighted match, which ignited the peaty earth and travelled underground until it burst with fury on the terns. No amount of water or trench-cutting could stem the fire, and we turned away, weary and smoke-choked, to watch eggs and young birds being roasted alive while their parents hovered helplessly above the flames.

The rare roseate tern nests in convincing numbers on one island, and the fairy-like little tern is steadily increasing.

One of the commonest birds in Strangford Lough is the red-breasted merganser—a fish-eating duck, unknown in England as a breeding species. The nest is invariably found by following the fishy odour that pervades the atmosphere about the nest.

One cannot go far without meeting the sharp-voiced pied oyster-catcher calling all and sundry to the unwelcomeness of your visit. It nests among the shingle both along the shore of the mainland and on the islands. Once when photographing this extremely wary species I wanted to snap the bird approaching the nest, but the bird had become so used to the noise of the shutter that even when I clapped my hands or crushed paper she would not move. I sang a few notes, but she seemed to think the noise came from a passing crow, and, looking up, called angrily. Lifting the bottom of the hide a few inches, I threw some pebbles at the bird. She retaliated by flying to the top of the hide and trying to peck her way through, uttering a smothered roar all the time. Satisfied that she had successfully quelled the disturbance, she returned to her nest, tucking her head among the feathers of her back, and went to sleep lulled by the crooning waves.

Sanctuaries

On one small island a corncrake nests every year in practically the same spot, and herring and black-backed gulls have an island to themselves. Of late years a few black-headed gulls have nested among the terns. Other breeding species include the rock and meadow pipits, redshank, sheldrake and mute swan.

Occasionally one sees birds which by their structure are not adapted to this environment; such birds as the gold crest, white-throat wren and blackbird, and more infrequently cliff-nesting birds, such as the black guillemot, cormorant, shag and gannet. On one occasion a pheasant flew across the lough.

Strangford also offers safety to many seals, otters and rabbits which haunt the islands, but the sea-birds suffer from the depredations of rats. It also offers overwhelming possibilities for those who like the rough and ready life of camping and boating. Nothing is more enchanting than to haul one's boat clear of the water, watch the shadowy reflection of a shimmering sail reflected in the sea, and listen to the peace and gentleness of the still lough. The silver birches in the distant wood slowly dissolve into silhouettes, the sighing sough of the wind in the pines at the back of the tent is broken by the sobbing laugh of an enchanted oyster-catcher heralding the dying day, the scream of an unseen tern makes Strangford Lough the haven it is. As Longfellow wrote:—

"And the night shall be filled with music,
And the cares that infest the day
Shall fold their tents, like the Arabs,
And as silently steal away."

A Sofia telegram states that catastrophic floods are feared in the Danube Basin. The Danube has risen 21 feet in one district of Bulgaria. Should it rise a further two feet a catastrophe is inevitable. The River Sava, in Yugo-Slavia, is also 25 feet above its normal level. Many thousands of acres are under water, and a number of villages have been evacuated.

THE INSURANCE INSTITUTE

ELECTION OF OFFICERS

Mr. S. V. Kirkpatrick, President of the Institute in Ireland, occupied the chair at the annual general meeting of the Insurance Institute of Ireland, which was held last evening in the Central Hotel, Dublin. There was a large attendance.

Mr. R. G. Knaggs, one of the honorary secretaries, read the report for the year, in which it was stated that the membership had decreased during the year. Forty-seven new members were elected, while resignations and removals totalled 79, leaving a net membership of 382, as against 413 in April, 1936. At their meeting on January 25th the Council decided to elect Mr. H. Bindon Blood, retired manager of the London Assurance Co., as an honorary member of the Institute. Mr. Blood was president during the session 1922-23, and on his retirement had very kindly presented his library of volumes of the Chartered Insurance Institute journal for the use of the members in the library. The Council record with great regret the death of Mr. Blood.

Ninety-one candidates sat at the Institute's examinations in the Rathmines School of Commerce last March. The Council congratulated the following, who obtained their diplomas:—Gerald Hart (Fellowship), Associateship, Life branch; N. Corradine (Sun Life of Canada), P. J. Dunne (Prudential), Accident branch; T. E. Reid (Guarantee Society). The Council also congratulated Mr. T. H. Corrigan, of the Sun Insurance office, who received the degree of Master of Arts from the Dublin University. The Council also placed on record its indebtedness to the City of Dublin Vocational Education Committee, and to Mr. G. J. T. Clampett for the valuable assistance so willingly given in the educational work of the Institute.

The statement of income and expenditure showed a balance of £16 15s. 4d. excess of income over expenditure, and the total carried forward was £155 13s. 11d.

The report was adopted.

The following officers were elected for the current year:—

President, Mr. R. W. Jameson (Commercial Insurance Company of Ireland); Deputy President, Mr. J. Montgomery (Royal Exchange); Vice-Presidents—Messrs. S. V. Kirkpatrick, J. M. Peate, G. W. Blackham, T. H. Corrigan, L. Hallowes, G. F. Joyce, R. McConnell, E. Bain, J. H. Aylward; Hon. Auditors, Messrs. A. E. O'Callaghan and J. A. Haughton; Hon. Treasurers, Messrs. J. Cullen and C. P. Ryan; Joint Secretaries, Mr. R. G. Knaggs and Mr. W. K. Gibson, junior (re-elected); Hon. Librarian, J. Wilson.

The following were elected to the Council:—Messrs. E. Bain (Union); C. H. Molloy (Motor Union)), C. Brownlee (Hibernian), and G. W. Blackham (Yorkshire).

A presentation was made to Mr. C. H. Molloy, ex-hon. treasurer, in recognition of his service to the Institute for ten years.

A vote of thanks was passed to the City of Dublin Vocational Education Committee and to Mr. Clampett for their service to the Institute, and a vote of thanks to the retiring President and officers was also passed.

Mr. Kirkpatrick responded, and thanked the members for the assistance they had given him during his year of office.

An enjoyable musical programme followed.

FREE STATE UNEMPLOYED

The number of unemployed in the Free State on March 30 was 93,426, an increase of 552 on the figure for a week previously, when it was 92,874. On March 15 the number of unemployed was 92,381.

SPRING FLOWER SHOW

The Royal Horticultural Society will hold its annual Spring Flower Show to-morrow and Thursday in Lord Iveagh's Covered Court Earlsfort Terrace, Dublin. Judging begins at 11 a.m. on Wednesday, and the Show opens at 2 p.m., and will be continued from 11 a.m. to 5.30 p.m. on Thursday. Entries are very good, particularly in the case of pot plants. Rock garden construction will be illustrated, and there will be other displays by nurserymen. Arrangements have been made to have teas supplied by Messrs. Mills, Limited.

WEDDINGS

THE REV. E. J. CAMIER AND MISS A. M. SLEATOR

The wedding took place on Saturday last at St. Mary's Church, Broadwater, of the Rev. E. J. Camier, B.A., son of the Rev. John W. Camier, B.D., of Donohill Rectory, County Tipperary, and Miss A. M. Sleator, daughter of the late Mr. Johnston Sleator, of Roscrea, County Tipperary, and Mrs. E. J. Sleator, of 17 Broadwater road, Worthing.

The ceremony was conducted by the bridegroom's father, the Rev. J. W. Camier, B.D.

The bride, who was given away by her brother, Mr. P. J. Sleator, wore a yellow two-piece suit with a brown halo hat. She carried a bouquet of mauve lilac and myrtle.

There was one bridesmaid, Miss Elma G. Sleator, the bride's sister, who wore a black cloqué coat and skirt, with a white hand-embroidered lace blouse and a black hat.

The Rev. G. Hill, B.A., acted as best man.

After the ceremony a reception was held at the Thomas à Becket Hotel by the bride's mother, and in the afternoon the bride and bridegroom left for London.

MR. A. J. THOMPSON AND MISS K. E. LINDSAY

The marriage took place at Christ Church Cathedral, Waterford, yesterday, of Mr. Alexander J. Thompson, younger son of the late Captain J. M. Thompson, M.M., and the late Mrs. Thompson, of Grange Fethard, County Wexford, and Miss K. E. Lindsay, only daughter of Mr. James D. Lindsay, Lower Newtown, Waterford. The church was decorated with lilies and daffodils.

The Bishop of Cashel (the Right Rev. Dr. Harvey) officiated.

The bride was given away by her father. She wore a turquoise-blue *crêpe-de-Chine* picture frock and a picture hat.

The bridesmaids—Miss Sheila Kent, B.A., Dublin, and Miss Beryl Charles (cousin of the bridegroom)—wore picture frocks of rose taffeta, shot with turquoise-blue, and gold halo headdresses.

Miss B. Stamford was at the organ.

Mr. and Mrs. Thompson left afterwards for Vancouver, *viâ* Liverpool. The bride's going away dress was a tailored tweed suit, with a dark green hat.

A Basle message says:—M. Waalenberg, Vice-President of the Enspilda Bank of Stockholm, has been appointed President of the Arbitration Committee appointed by the Bank of International Settlements for considering questions concerning Germany's debts.

WEDDING RECEPTION

INTERESTING DUBLIN FUNCTION

Mr. and Mrs. John White held a reception at Liffey Bank yesterday afternoon prior to the marriage of their daughter, Miss Paxie White, to Mr. Roderick Hogan. The marriage ceremony takes place early to-morrow morning at University Church, St. Stephen's Green, after which the bride and bridegroom leave on the mail boat for the Riviera.

Among those present at Liffey Bank were:—Mrs. Hogan, Miss Brenda and Mr. Sarsfield Hogan, relatives of the bridegroom; Misses Maud and Sheila White, Mrs. E. M. Quirke, Mrs. Roy Gillespie (Tynan) and Mrs. John Millikin, sisters of the bride; Mr. John White, M.R.C.V.S.; Mr. Stephen White and Mr. David White, brothers; Mr. and Mrs. W. White, Enniskillen; Captain and Mrs. Corry, Captain and Mrs. Cyril Harty, Rev. Father Burke, Mr. Hugh O'Neill, M.R.C.V.S., Newry; Mr. D. O'Neill, M.R.C.V.S., Department of Agriculture; Mr. John Costelloe, K.C., and Mrs. Costelloe; Dr. Roy Gillespie, Dr. Barbara Moran, Mr. and Mrs. Shuttack, of the American Legation; Mr. and Mrs. David Harvey, Mrs. J. M. O'Sullivan, the Rev. Father Pigott, Mrs. Stanislaus Murphy, Mrs. Mulhern, Enniskillen, Mrs. John O'Brien, Miss Floyd.

Congratulatory messages and wedding presents were received from Colonel Ziegler (Switzerland), Colonel Van Reede (Holland), and chiefs of the Army Commissions abroad.

WHY NOT GROW HEMP?

The question of growing hemp in Ireland was raised yesterday at a meeting of the Dublin County Committee of Agriculture by Mr. W. Walsh. Rope-making, he said, was not of much use to a country if the only people who benefited were the few who twisted the imported raw material into shape. He had often remarked on the large quantities of hemp that came up from the Dublin quays. Hemp had been grown before in this country, and there was no reason why it should not be grown again. In the time of Sir Horace Plunkett, when Sir Nugent Everard cultivated tobacco he had grown a quantity of hemp to shelter the tobacco. Mr. Walsh said that he heard that there was no difficulty in growing it, and that it was easier to handle than flax.

Mr. T. Ward, Secretary to the Committee, said that they had some hemp seed, and it was decided to grow a small quantity as an experiment.

A DUBLIN STAFF DANCE

A group taken at the annual staff dance at the Metropole Ballroom of Messrs. T. and C. Martin, Ltd. Seated (from left): Miss R. McBreen, Mr. C. O'Kelly, Mrs. T. S. Martin, Mr. T. S. Martin (Director), and Miss N. Warren. Behind: Miss V. Allen, Mr. K. Sherlock, Miss N. O'Toole, Mr. A. Martin, Miss M. Lawlor, Mr. J. Tyndall, Mr. C. Robinson, Mr. C. Martin (Director), Mr. C. Sargent Miss S. McGann and Mr. H. O'Connor (Secretary).

MANSION POLISH

MANSION POLISH

BEST FOR FLOORS FURNITURE & LINOLEUM
3d. & 6d. TINS AND LARGER SIZES

IRISHMAN'S DIARY

Sir Sidney Barton's Visit : The Hunting Season Ends : Mr. James Cormack : The Welsh Singers : Clothes and Civilisation

Songs are Made for Singing

I did not hear any of the usual community singing at the Welsh match on Saturday. But I heard any amount of unorganised singing by solo Welshmen and by small, red-bereted parties, generally in a condition of more or less advanced intoxication, on the trams and in the streets of Belfast.

I also heard a fair amount of chanting by Irishmen. And the difference, which did not fail to strike me, was that the Welshmen always seemed to know the words of their songs, therein contrasting with our own lads, who were seldom able to remember more than the first two or three lines, let alone a single verse.

It is a little disquieting to observe a bunch of lusty lads striking martial attitudes and swelling out their chests as they plunge into the first bars of "The Bold Fenian Men" or "Who Fears to Speak of '98?" But the effect tends to be spoiled when they tail off after the couple of lines into a sort of "la, la, la" mumble.

And even the "Soldiers' Song" is not improved by being hummed instead of sung.

The Canadian Commissioner

While in Belfast on Saturday I ran across Mr. James Cormack, the Canadian Government's Trade Commissioner to the Free State.

Mr. Cormack also has an office in Belfast, and I noticed on some of the hoardings exceedingly fine posters inviting Belfast to buy Canadian products. I cannot remember having seen any such posters in the Free State, but suppose that the silly economic war has something to do with their absence.

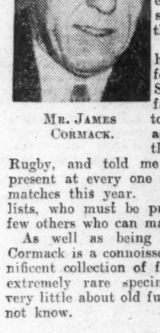

MR. JAMES CORMACK.

Mr. Cormack, who has been in Ireland for some years, is a Scotsman, from the far north, who went to Canada at an early age. He is an enthusiastic follower of Rugby, and told me that he had been present at every one of the international matches this year. Apart from journalists, who must be present, there can be few others who can make the same boast.

As well as being a sportsman, Mr. Cormack is a connoisseur. He has a magnificent collection of fans, including some extremely rare specimens, and there is very little about old furniture that he does not know.

The Bartons

Sir Sidney Barton, the former British Minister at Abyssinia, has had a full programme since he arrived in Ireland the other day. He has had all the other Bartons to visit, besides guiding his son and daughter-in-law around the beauty spots.

Sir Sidney started out at the week-end to see his cousin, Mr. Bob Barton, who is one of the only two living Irish signatories to the Anglo-Irish Treaty of 1921. He had lunch at Annamoe House with his cousin on Sunday. Annamoe, where Mr. Bob Barton lives with his sister, stands in a picturesque position in Wicklow, and is a most interesting place. Although the various branches of the Barton family took root in far-apart areas in Ireland, their original roof-tree was at The Grove, Tipperary.

It is noteworthy that the Bartons of Straffan and Annamoe, and Sir Sidney's branch in Fermanagh, all use the same crest and motto, which is "Quod ero, Spero."

Sir Sidney Barton is visiting Ireland as a member of the Travellers' Club.

Civilisation

Not for ages have I enjoyed so much quiet pleasure as I derived from a paragraph in a recent issue of this newspaper. It was a report of a speech delivered by one of the delegates to the International Textile Conference in Washington.

"We are also doing everything possible," said the delegate, "to improve the conditions of living in native lands. For example, if every native of Africa and India would wear a cotton suit instead of a loin-cloth, the effect on world textiles would be prodigious."

I like that phrase—"to improve the conditions of living in native lands." Perhaps, Signor Mussolini will make a start by serving out black shirts to the Ethiopians.

The Hunting Season

The Irish hunting season ends this week. On the whole, it has not been a bad one. There were abandonments, it is true, owing to bad weather, but these were not caused by frosts or the "bone" in the ground, as happened last season.

On the other hand, Lady Milton was telling me, while she was here at Easter, that the hunting season in Yorkshire was not as good this year as usual. Particular sufferers were the Derwents—the pack of which Lord Milton is Master.

A recent visitor to the Midlands who was seen out with the Wards last week was Mrs. Judith Hill. That lady hails from Essex, I believe; but English visitors hunting around Dublin were not numerous this season. Most of them went to Limerick and Galway.

Cruise O'Brien

"Nichevo's" allusion to Cruise O'Brien in his recent review of Dr. Gogarty's new book has inspired an old member of the United Arts Club to lament that nothing has been done to commemorate "Cruise's" wit or that of William Dawson, his rival in the club.

Cruise O'Brien was an able speaker and a wonderful mimic, and he composed excellent light verse for club dinners in the form of ballads, odes and epigrams. He loved the petty politics of the club, in which he displayed a Machiavellian ingenuity, but he was a master of the kind word, and his sudden death was deeply mourned.

William Dawson, who nearly always led the opposition to "Cruise," was one of the chief wits of Dublin of the time.

"I feel sure," my correspondent writes, "that some of the 'Come all yous' which he wrote for our entertainments, including one to Dr. Gogarty himself, deserved to be preserved in the social literary annals of the period. He was a courageous and most lovable little man, and he met death with the same cheerfulness which he displayed towards the trials of a not unchequered life."

Main Street

As I was walking, like Dr. Gogarty, down Sackville street, I saw something that was not there while it was still Sackville street. I saw seven picture-houses and the makings of an eighth.

The thought came to me: Is there any other short street in Europe that contains so many picture-houses?

Then came another thought: Is there any other leading street in Europe that does not contain a single theatre?

QUIDNUNC.

FILM NOTES

France Plans a National Film

"La Marseillaise" to Glorify the Revolution : Great Ziegfeld and Greater Shakespeare : Laurel and Hardy Attract Crowds

BY A. E. M.

THE French Government has decided to sponsor a film which will glorify the great Revolution of 1789. The news of this venture has been given to an expectant world by M. Jean Renoir, the famous stage producer, who will direct the making of the film himself. The title of the film, when it has been made and is ready for the screen, will probably be "La Marseillaise," after the song which made the revolution and gave France a National Anthem. The title will not only mark as plainly as possible the nationality of the film, but will also symbolise the "spirit of France." Since the motion picture first came to be recognised as a popular form of entertainment the French Revolution has been a handy background for many types of film; within the past few months Dublin cinemas have shown at least three such films, of which only one, "A Tale of Two Cities," could be described as serious. The great chaotic, fighting, struggling masses of humanity against which these stories were projected were, however, in all cases splendidly filmed.

Not Jaures?

When the proposal for the making of a national film was first made to the French Government it was coupled with the suggestion that the life of Jean Jaures, the famous international Socialist leader who was assassinated in 1914, would offer an excellent subject. This was rejected on the ground that although Jaures was a great Frenchman he did not completely symbolise the living historical France. It was then decided that the film should be an epic of French life during the first years of the Revolution, when France was surrounded by enemies and still achieved triumphant victory. It may be that in selecting this period for popular showing the French Government has one eye on the events of to-day, and the possible events of to-morrow, in Europe. The film will cover the whole revolutionary period, from a short while before the first outbreak of revolt to the battle of Valmy in 1792. At Valmy, Goethe said, "started a new epoch in the history of the world."

Historical Recreation

There is to be nothing artificial about this film: almost everything that goes to its making will be really historical. Thus, in the scene depicting the flight of Louis XVI. the coach from which he was arrested will be rescued from the museum in which it is kept, and, after some reconditioning, again hauled over the dusty roads on another trip to Varennes. The Chateau at Versailles will figure conspicuously, the life of the *ancien régime* restored for a few fleeting hours. One great scene is not to be re-enacted—the taking of the Bastille. It is the considered opinion of M. Renoir that it is unnecessary for him to compete with this scene against the lavish and sumptuous reconstructions so often achieved by the studios of Hollywood. Valmy, however, will be refought in all its details. This famous engagement, in which Kellerman beat the Prussians and consolidated the Revolution, will be reconstructed from the maps and other information at the disposal of the Ministry of War, and with France's present-day Army taking part on both sides.

State Support

The Minister for Education has secured the unanimous support of the Government for the film, and the C.T.C. (the General Federation of Labour) will supervise its "shooting." It is believed that the cost of the film will amount to about £25,000, but not a franc will come from State funds. The film is to be financed by the issue of 1½ million shares of two francs each, and it is expected that the organised workers will readily contribute these 1½ million fourpences. The immense crowds needed in the production will be furnished by the General Confederation, in so far as civilians are concerned, and the soldiers will be supplied by the Ministry of War. A great deal of the transportation work will also be done by the Army; but, where the Army is not in a position to do the work, special arrangements have been made for the co-operation of the railways and 'bus services in and about Paris.

If M. Jean Renoir can make full use of his materials and opportunities, "La Marseillaise" may be as memorable as "The Birth of a Nation."

"As You Like . . ."

It is possible to believe that "Flo" Ziegfeld was "great"—there are the reconstructions of his stage successes to buttress the belief in the film showing also be said that all the music which has delighted Dublin for generations remains. Laurel and Hardy as gypsies are still just Laurel and Hardy, which is enough to make any film thoroughly enjoyable.

The Wrestling Scene from "As You Like It."

at the Astor Cinema. It is necessary, however, only to go a little way down the street to the Savoy Cinema to know how much greater was William Shakespeare. No wonder that the Hollywood magnate who had seen one of Shakespeare's plays on the stage instructed his henchmen to "sign up that fellow Shakespeare for all future work." Even as a film scenarist Shakespeare—in this case with some assistance from Sir James Barrie—goes into the top class. "As You Like It," which is showing at the Savoy Cinema, is undoubtedly a film to see: not because Miss Elizabeth Bergner is in it, but because so much of the poetry of Shakespeare is permitted to remain and so much more to be turned into splendid photographic visions of the Forest of Arden. However many times Miss Bergner played Rosalind in German her Rosalind must be marked as unsatisfying, but Laurence Olivier's Orlando and Leon Quartermaine's Jacques bring Shakespeare's sunniest comedy to life on the screen.

Powell Again

William Powell must be the hardest worked man in the film world; it is impossible to escape him. He is at the Astor as Ziegfeld and also at the Grafton Picture House as a Juanesque butler. "My Man Godfrey," as the Grafton film is entitled, is a light and airy affair excellently suited to a month not far removed from March. William Powell is the butler of the Bullock family, one of whose daughters wants to marry him while another wants to jail him. He is that kind of man! The whole business is inconsequential; as thoroughly enjoyable as only a witty merry comedy can be. With William Powell and Carole Lombard everyone knows what to expect—and they get it.

The Theatre De Luxe will show for the beginning of the week Mary Boland in "Wives Never Know," and the late Sir Guy Standing in "I'd Give My Life." From Thursday to Saturday Phil Regan will be seen in "Happy-Go-Lucky" and Robert Livingston in "The Bold Cavalier."

At the Pavilion Cinema, Dun Laoghaire, the principal film for the first part of the week is "The Devil Doll." From Thursday the feature film is "East Meets West."

Laurel and Hardy

So attractive have Laurel and Hardy proven at the Stephen's Green Cinema that they have been retained for another week. The antics of the pair—this time in duplicate—are guaranteed to provoke laughter at any time; but as two sets of twin brothers they excel even themselves. "Our Relations" is based upon a story by that master of humour, W. W. Jacobs, which is in itself almost sufficient to make the film popular. No finer tonic could be imagined for a dull afternoon or evening than Laurel and Hardy in "Our Relations."

Laurel and Hardy are also to be found at the Grand Central Cinema this week in the screen version of "The Bohemian Girl." While it may be true that the familiar story of this opera suffers considerable manipulation in the film, it may

William Powell, in "My Man Godfrey."

and cotton-field melodies. Nor is the music of the moment neglected, for Mr. Bartlett sings at least three songs which will prove more than acceptable. The story! What does a mere story matter when there are eleven or twelve songs and some excellent dancing? It is the singing that matters, and it is both good and sufficient. The supporting feature in the Metropole programme is a romantic comedy entitled "Bulldog Edition." As the title indicates, this is another film of life in a newspaper office—the kind of newspaper office in which a newspaper could never be produced. The lives and fortunes of three people are involved in a plot that is diverting. The leading players are Evelyn Knapp and Ray Walker.

Perfect Sound

Dublin's newest cinema, the Astor, opened with a long and spectacular film, "The Great Ziegfeld." The cinema is the smallest and most intimate in Dublin, and is, incidentally, perfect in its sound equipment. "The Great Ziegfeld" is worth seeing, but it is certainly not the most suitable film for a small cinema.

A murder mystery of a complex kind is the story of "The Witness Chair" at the Capitol Theatre. One of the members of a large company is found dead, with all the appearance of suicide, but an efficient police officer gradually builds up a convincing case of murder against another member of the firm. The manner in which the case is presented holds the interest, and some fine acting is done by Ann Harding. Hoot Gibson was one of the idols of the silent days, and his re-appearance in "The Last Outlaw," which is the supporting feature at the Capitol, will be welcomed by large numbers of devoted "fans." "The Last Outlaw" is quick, spirited screen work with plenty of excitement.

Murder Again

Another baffling murder mystery provides the story for "Murder With Pictures," the principal item in the programme of the Corinthian Cinema this week. A number of people see the victim fall dead almost at their feet, but fail to see either the murderer or the weapon used. A photograph taken at the moment the crime was perpetrated ultimately reveals the identity of the criminal. With a new treatment for this type of film, "Murder With Pictures" will be found engrossing by all who like crime stories. Lew Ayres is the newspaper photographer whose picture leads to the solution of the "perfect murder" and the condemnation of the criminal. Another Hopalong Cassidy adventure film, "Heart of the West," is the supporting film, with William Boyd as the outstanding member of the cast.

The film at the Theatre Royal stars Victor McLaglen and Binnie Barnes in "The Magnificent Brute." In this type of film McLaglen is at his best, and just how good that can be will be known by all who saw him in "The Informer."

At the Queen's Theatre, for the first part of the week, the screen feature is "They Met in a Taxi." From Thursday the film will be "Shakedown."

ON THE WIRELESS

Daily Programme Review

RADIO ATHLONE: Band Concert, 8.6.

B.B.C. NATIONAL: Musical Comedy, "The Girl Behind the Counter," 8.0.

LONDON REGIONAL: Organ Recital, 8.30.

MIDLAND REGIONAL: Parry Song Recital, 7.50.

NORTH REGIONAL: Variety, 9.20.

NORTHERN IRELAND: The Belfast Singers, 8.30.

SCOTTISH REGIONAL: Play, "Colonel Wotherspoon," 8.0.

BUCHAREST: Military Band, 7.30.

VIENNA: Chamber Music, 9.20.

IN the programme from Radio-Athlone are two important and interesting talks. The first is at 7.45 by Dr. Otto Reinhard, Director of Forestry, and his talk is entitled "Forestry in Ireland." The second is by Violet Conolly, a former member of the staff of the League of Nations and the Royal Institute of International Affairs (London). To-night at 8.45 she speaks of the "Attitudes and Actions in Soviet Russia in 1936." Miss Conolly has recently spent three months in Russia, and has travelled extensively. She is also the authoress of "Soviet Economic Policy in the East," and "Soviet Trade from the Pacific to the Levant." Robert Potterton and Herbert South give a recital of Chamber Music at 9 o'clock, consisting of violin and piano duets. They have selected Bach's "Sonata in A" and Beethoven's "Sonata in D" for performance in to-night's broadcast. "The Girl Behind the Counter" is a play to be broadcast by B.B.C. National at 8 o'clock. It was first produced at Wyndham's Theatre in 1906, with music by Howard Talbot.

A fortnightly series of recitals of works by famous song-writers associated with the Midlands will begin at 7.50 in the Midland Regional programme with a Parry recital. Sir Hubert Parry's choral works were first performed at Three Choirs' Festivals in Gloucester and Hereford Cathedrals and at the Birmingham Triennial Festival. Parry's "English Lyrics" are among his finest compositions, and will probably live longer than most of his more ambitious works. To-night's recital will be by Anne Chadwick (soprano) and Norman Walker (baritone).

"The Quaintesques" Concert Party will be relayed from Leslie's Pavilion, Rusholme, Manchester, to-night at 9.20, and broadcast by North Regional.

John Vine will conduct the Belfast Singers in a programme of part songs and madrigals to-night at 8.30 from Northern Ireland.

"Colonel Wotherspoon," or "The Fourth Way to Greatness," a comedy by James Bridie, will be broadcast at 8 o'clock in the Scottish Regional programme. This play has been adapted for broadcasting, and will be produced by Gordon Gillard. It was first produced in 1934 in Glasgow by the Scottish National Players, and was a great success. Preceding this play there is half an hour of variety from the Palladium Theatre, Edinburgh.

Light orchestral and variety concerts appear to fill the major part of the Continental programmes for to-night. Probably the best of this type will come from Brussels No. 1 at 7, Bucharest at 7.30, and Cologne at 9.30. There is also Massenet's opera, "Werther," at 8 o'clock from Radio-Normandie, and Verdi's "Sicilian Vespers" from Turin at the same time.

TO-DAY'S PROGRAMMES

RADIO ATHLONE—DUBLIN, 223 Metres (1,348 Kc.) (1 Kw.); **ATHLONE, 531 Metres** (565 Kc.) (100 Kw.); and **CORK, 242 Metres** (1,240 Kc.) (1 Kw.).

1.30-2.30—Gramophone Concert.
2.30-3.0—Broadcasts to Schools: Paidreacha. Rann Ceoil, "Pop beat a ghreasaidhe." Sean Radh. Rann Ceoil, "Suas an Sliabh." Sceilin. Tomhais eile.
5.30—Diospoireacht, "Mna agus Tionnscal." Peadar O Donnchadha agus Bairbre Ni Conaire.
5.50—Our First Broadcast: Caitlin Ni Cinneide agus Colm O Dochartaigh, Songs and Harp Solos. 1. Turas go Tir na nOg; 2. A Mhaire Bhain o; 3, Rogha an Fhile (Harp); 4. Pinirin na mBan Donn o; 5. Cois na Siure; 6, Citir na gcasadh (Harp); 7, Reidh aonach amuteuch i gCoondae an Chlair.
6.15—Film Criticism: Michael Farrell.
6.35—Sgathan na nGaedheal.
6.45—To-day's News.
7. 0—Irish Radio Orchestra (Conductor, Lieut. Doyle) and Doreen Hogan (mezzo-soprano). Orchestra: La Clemenza di Tito Ov. (Mozart). Doreen Hogan: Silent O'Moyle (arr. H. Hughes), God remembers everything (Arlen). Orchestra: Famous Pictures (Wood). Doreen Hogan: Ciribiribin (Pestaroza). Mighty like a Rose (Nevin). When all was young (Gounod). Orchestra: The Chocolate Soldier Selection.
7.45—Three Forestry Talks: No. 1—Forestry in Ireland. Otto Reinhard, Director of Forestry.
8. 0—With the Brass Bands, No. 1—St. James's Brass and Reed Band. March, Jacob (Tuzo); Ov., William Tell (Rossini); Waltz, Amorittan Tanze (Gungl); Selection, Maritana No. 2 (Wallace).
8.45—Attitudes and Actions in Soviet Russia in 1936. Talk by Violet Conolly.
9. 0—Chamber Music Recital by Robert Potterton and Herbert South. Violin and Piano Duets: Sonata in A (Bach), Andante, Allegro, Andante, Presto; Sonata in D (Beethoven), Allegro, Andante, Allegro.
9.30—Sponsored Programme.
10.30—To-night's News. Programme concluded by Light Music.
11. 0—Close down.

NORTHERN IRELAND — 307.1 Metres (977 Kc.) (100 Kw.).

10.15-8.0—Regional.
8. 0—The Grand Central Dance Band, from the Grand Central Hotel, Belfast.
8.30—Joseph Seal at the Organ of the Ritz Cinema, Belfast.
7. 0-8.30—Regional.
8.30—The Belfast Singers.
9. 0-12.0—Regional.

NATIONAL—1,500 Metres (200 Kc.) (150 Kw.).

10.15—Daily Service. Time Signal, Greenwich, at 10.30.
10.30—Weather.
10.45—"Towards Summer." Preparing the Home: Doing up Curtains and Covers: Daisy Pain.
11. 0—A Robert Mayer Concert for Children. The London Symphony Orchestra. Conductor, Malcolm Sargent. From the Central Hall, Westminster.
12.25 app.—The B.B.C. Northern Ireland Orchestra. Eglantine Ladies' Trio.
1.15—Gramophone
2. 0—The Rugby Town Band. James Bolesworth (bass).
2.45—Walter Collins and his Light Orchestra.
3.30—Gramophone (Dance Music).
4. 0—This Was News. The Language of the Law.
4.20—The Hungarin Gypsy Orchestra.
4.50—Gramophone.
5.15—Frank Biffo's Brass Quintet. Dudley Dixon (xylophone.)
6. 0—Time, News, Weather.
6.25—The B.B.C. Singers.
7. 0—Johann Kuhnau—2: Harpsichord Music played by John Ticehurst.
7.30—April to June: A series of talks about the countryside. Summer Birds, Eric Parker.
7.50—Rab the Rhymer: The Bard of Breembraes presents himself and his Ain Scots Sangs.
8. 0—"The Girl Behind the Counter": A Musical Comedy in two acts.
9. 0—Time, News, Weather.
9.20—One Generation to Another: Taking Stock. A Review of the situation by A. M. Carr-Saunders, H. D. Henderson and T. H. Marshall.
9.40—A Light Classical Concert: Gaby Valle (soprano), the New London Trio.
10.45—The English Poets: Robert Browning—2. Selected by Richard Church, and read by T. H. Marshall.
11. 0—Harry Roy and his Band, with Bill Currie, Abe Romaine and Ray Ellington.
11.30-12.0—Gramophone (Dance Music).

REGIONAL—342.1 Metres (877 Kc.) (50 Kw.).

10.15—Daily Service.
10.30—Weather, Time (Greenwich).
10.45—The B.B.C. Welsh Orchestra: Elsie Davies (soprano).
11.45—The Forum Theatre Orchestra.
12.30—Gramophone.
1.15—Manchester Tuesday Midday Society's Concert: Edith Lee (soprano), James Whitehead (violoncello). From the Houldsworth Hall, Manchester.
2. 0—Pastimes and Hobbies: "Stamp Collecting." A. K. MacDonald.
2.15—Gramophone.
3. 0—The Torquay Municipal Orchestra. Leonard Gowings (tenor). From the Pavilion, Torquay.
4.30—Jack Wilson and his Versatile Five.
5. 0—Children's Hour.
6. 0—Reginald King and his Orchestra; Desirée Ellinger (soprano).
7. 0—Time, News, Weather.
7.30—Dave Frost and his Band in "When You and I Were Dancing."
7.50—The B.B.C. Northern Orchestra.
8.30—An Organ Recital: Sir Walter Alcock, from the Colston Hall, Bristol.
9. 0—Sound and Vision: A Light Entertainment. Frances Day (the Film Star), Lydia Sokolova (Prima Ballerina), Dr. Charlotte Wolff (will give a psychological interpretation of the human hand), Irene Prador (in Viennese Songs), the B.B.C. Television Orchestra (Television Programme).
9.30—The B.B.C. Dance Orchestra, directed by Henry Hall.
10. 0—Time, News, Weather, Sport, Topical Talks.
10.25—Harry Roy and his Band, with Bill Currie, Abe Romaine, and Ray Ellington.
11.30—Time, News, Weather.
11.40-12.0—Gramophone.

MIDLAND—296.2 Metres (1,013 Kc.) (25 Kw.).

10.15-7.30—Regional.
7.30—"Variety in Miniature," with Sydney Fell.
7.50—English Song Writers, 1. Parry. Anne Chadwick (soprano), Norman Walker (baritone).
8.20—The B.B.C. Midland Orchestra.
9. 0-12.0—Regional.

WEST and WALES—373.1 Metres (804 Kc.) (50 Kw.).

10.15-6.0—Regional.
6. 0—Cliff Gwilliam and his Dance Orchestra, with Vince Vaughan and Jack Hughes, from the Majestic Ballroom, Llandudno.
6.30—An Organ Recital by Frederick Dalrymple, from Canton Parish Church, Cardiff.
7. 0—Regional.
7.45—A Talk for Welsh Farmers by W. H. Jones.
8. 5—Skittles. The Wonnacott Cup Charity Competition. A commentary on the final stages of the Match, from the Railway Hotel, Llandaff North.
8.30—An Organ Recital by Sir Walter Alcock, from the Colston Hall, Bristol.
9. 0—Regional.
9.20—West Country Composers. Alexander Brent Smith, Dorothy Alsop (mezzo-soprano), The Clifton Light Orchestra.
10. 0-12.0—Regional.

NORTH—449.1 Metres (668 Kc.) (50 Kw.).

10.15-8.0—Regional.
8. 0—A Recital. Anna Sanderson (contralto), Horace Tomblin (violoncello), Frank Johnson (flute), Joseph Douglass (tenor).
8.45—"First House Tuesday." 7, The Grand Theatre, Blackburn.
7. 0-8.30—Regional.
8.30—Conversations at the Pianoforte, 1. An Informal Recital by Edward Isaacs.
9. 0—Regional.
9.20—"The Quaintesques" Concert Party, from Leslie's Pavilion, Rusholme, Manchester.
10. 0-12.0—Regional.

SCOTTISH—391.1 Metres (767 Kc.) (50 Kw.).

10.15-5 0—Regional.
5. 0—Scottish Children's Hour.
6. 0—The Apollo Choir.
6.25—"In Gaelic," Malcolm Macleod.
6.40—Allan Kennedy, at the Organ of the Regal Cinema, Glasgow.
7. 0—Regional.
7.30—Variety from the Palladium Theatre, Edinburgh.
8. 0—"Colonel Wotherspoon," or "The Fourth Way of Greatness." A Comedy. By James Bridie.
9.20—Regional.
9.50—Scottish News.
10. 0-12.0—Regional.

ON THE CONTINENT

BERLIN (F.) (356.7 Metres).—9.30-11.0 p.m.—Light Music and Dance Music by the Station Orchestra and the Henze Mandoline Quintet.

BEROMUNSTER (539.6 Metres).—3.30-4.5 p.m.—Johann Strauss Concert by the Radio Orchestra.

BRUSSELS I. (483.9 Metres).—7.0-8.0 p.m.—"Persephone." Opera (Stravinsky). Text by André Gide.

BRUSSELS II. (321.9 Metres).—8.15-9.0 p.m.—Stravinsky Concert by the I.N.R. Symphony Orchestra, with Bass and Piano Soloists.

MILAN (368.6 Metres).—8.45-9.40 p.m.—Symphony Concert. Music by Vivaldi, Schumann, Pizzetti and Debussy.

ROME (420.8 Metres).—8.0 p.m.—"Nerone." Opera (Mascagni), conducted by the Composer, relayed from the Scala, Milan.

STRASBOURG (349.2 Metres).—7.30-9.30 p.m.—The Strasbourg Municipal Orchestra, with Pintigorsky (Cello), from the Palais des Fêtes.

VIENNA (506.8 Metres).—6.30-8.5 p.m.—Beethoven Concert by the Vienna Symphony Orchestra and Soloists, from the Konzerthaussaal.

WARSAW (1,339 Metres).—8.0-8.30 p.m.—Recital of Chopin Music by Malzuzynski (Piano).

SCOTTISH—391.1 Metres (767 Kc.) (50 Kw.).

10.15-5 0—Regional.
5. 0—Scottish Children's Hour.
6. 0—The Apollo Choir.
6.25—"In Gaelic," Malcolm Macleod.
6.40—Allan Kennedy, at the Organ of the Regal Cinema, Glasgow.
7. 0—Regional.
7.30—Variety from the Palladium Theatre, Edinburgh.
8. 0—"Colonel Wotherspoon," or "The Fourth Way of Greatness." A Comedy. By James Bridie.
9.20—Regional.
9.50—Scottish News.
10. 0-12.0—Regional.

ON THE CONTINENT

BERLIN (F) (356.7 Metres).—8.0-9.0 p.m.—Concert by the Berlin Philharmonic Orchestra and Soloists.

BRUSSELS I (483.9 Metres).—7.0-8.0 p.m.—Successes of Yesterday and To-day: Violet Warland and the Radio Orchestra.

BRUSSEL 2 (321.9 Metres).—7.0-9.0 p.m.—"Die Fledermaus": Operetta (Joh. Strauss) by the I.N.R. Symphony Choir and Orchestra.

HILVERSUM 2 (301.5 Metres).—8.10-9.55 p.m. Tuesday Night Train: Variety by the Avro Orchestra and Soloists.

KALUNDBORG (1,250 Metres).—9.10-10.0 p.m.—Concert of Scandinavian Music by the Radio Orchestra.

MILAN (368.6 Metres).—8.0 p.m.—"Sicilian Vespers": Opera in five acts (Verdi), from the Teatro Massimo, Palermo.

MONTE CENERI (257.1 Metres).—6.55-8.0 p.m.—Musical and Literary Programme in Commemoration of the Poet Giovanni Pascoli on the 25th Anniversary of his Death.

MONTPELLIER PTT (224 Metres).—7.30-9.30 p.m.—Schumann Concert by the Vincent d'Indy Choir, the Station Orchestra and Soloists.

MUNICH (405.4 Metres).—7.10-9.0 p.m.—"Der Pring von Thule": Operetta (Kattnigg) by the Station Dance Band and Choir.

PARIS (PTT) (431.7 Metres).—7.30-9.30 p.m.—Concert by the National Orchestra, conducted by Rosenthal, with Vocal Selections.

STRASBOURG (349.2 Metres).—7.15-11.0 p.m.—Programme from the Opéra-Comique "Lakmé": Opéra-comique (Delibes). "Reflets": Ballet (Florent Schmitt).

TO-MORROW

RADIO ATHLONE—DUBLIN, 223 Metres (1,348 Kc.) (1 Kw.); **ATHLONE, 531 Metres** (565 Kc.) (100 Kw.); and **CORK, 242 Metres** (1,240 Kc.) (1 Kw.).

1.30-2.30—Gramophone Concert.
2.30—Broadcast to Schools.
2.30-3.0—Songs in Irish taught: "Eirigi Suas a Thogha na bhFear." Revision. Series arranged and broadcast by Pilib O Laoghaire, with Cobh Vocational School Choir, relayed from Cobh.
5.30—A Journey Through Scandinavia and Denmark: Compered by W. A. Beers.
6. 0—Historical Scrapbook: Red Hugh's Escape from Dublin Castle, by P. Hollan.
6.35—Sgathan na nGaedheal.
6.45—To-day's News.
7. 0—The Good Companions with Irish Radio Orchestra (Conductor, Lieut. Doyle): 1, Orchestra, Ov. Seamus O'Brien (Stanford); 2, the Good Companions with Orchestra, Three Jovial Huntsmen (W. Walford Davies); 3, the Good Companions with Piano, the Songs from "The Princess" (Stanford); 4, Orchestra, A Folk Song Suite (V. Williams).
7.50—Sir Adrian Boult—Next Sunday's Guest Conductor: Talk by J. Turner Huggard.
8. 5—Relay of "The Messiah" from Harold's Cross Church. Soloists: Bertha Dungan, L.R.I.A.M. (soprano), Hilda Tomasolin, Robert McCullagh (tenor), Frank Cowle (bass). Conductor, T. H. Weaving, F.R.I.A.M. At the Organ: Muriel Graham, L.R.I.A.M. 2nd and 3rd Parts (Handel).
9. 5—Mairin Cregan: Readings from "Old John."
9.15—Val Vousden: Entertainer.
9.30—Sponsored Programme
10.30—To-night's News
10.50—Relay from Town Hall, Mallow. Music from Irish Beetgrowers' Association Dance (Mallow Area).
12. 0—Close down

NORTHERN IRELAND—307.1 Metres (977 Kc.) (100 Kw.).

10.15-7.30—Regional.
7.30—"Looking Backward"—Commander Stephen King-Hall.
7.50—Variety, from the Empire Theatre, Belfast.
8.15—Regional.
9. 0—A Pianoforte Recital: Frederick Stone.
9.15—Unsolved Irish Mysteries. "The Annesley Case, 1743": II. Montgomery Hyde, D.Litt.
9.30-12.0—Regional.

NATIONAL—1,500 Metres (200 Kc.) (150 Kw.).

10.15—Daily Service.
10.30—Time, Weather.
10.45—H. Robinson Cleaver, at the Organ of the Regal Cinema, Bexley Heath.
11.15—Gramophone (Dance Music).
11.45—"One Many Meat." Java, Philip Thornton.
12. 0—The B.B.C. Northern Orchestra. Elizabeth Sleigh (mezzo-soprano).
1. 0—The Birmingham Hippodrome Orchestra.
2. 0—Gramophone.
2.45—The Northern Ireland Brass Band.
3.30—A Pianoforte Recital by Hubert Pengelly.
4. 0—Evensong from St. Paul's Cathedral.
4.50—The John Macarthur Quintet.
5.15—The B.B.C. Dance Orchestra, directed by Henry Hall.
6. 0—Time, News, Weather.
6.20—Mosaique de Poésie et de Musique Françaises. Le Printemps: Camille Vière and E. M. Stéphan.
8.40—Music from the Movies, with Louis Levy and his Symphony. Janet Lind and Robert Ashley.
7.10—The B.B.C. Theatre Orchestra.
7.55—Music and the Ordinary Listener: George Dyson, Mus.D.
8.15—B.B.C. Symphony Concerts, Season 1936-7. From Queen's Hall, London. Fifteenth Concert. The B.B.C. Symphony Orchestra. Leader, Paul Beard. Conductor, Sir Adrian Boult.
9. 0—Time, News, Weather.
9.20—Concert, Part 2.
10.10—Fred Hartley and his Sextet, with Brian Lawrance.
10.55—Billy Merrin and his Commanders, with Rita Williams.
11.30-12.0—Programme of Gramophone Records: Swing Time.

REGIONAL—342.1 Metres (877 Kc.) (50 Kw.).

10.15—Daily Service.
10.30—Time, Weather.
10.45—Gramophone.
11.15—The New Victoria Cinema Orchestra.
12.15—Falkman and his Apache Band, with Carmen del Rio.
1. 0—An Organ Recital by G. D. Cuaringham, from the Town Hall, Birmingham.
1.45—The B.B.C. Welsh Septet.
2.30—Gramophone
3. 0—Far and Near.
3.15—The B.B.C. Empire Orchestra. John Francis (flute), Douglas Cameron (violoncello), Ernest Lush (pianoforte)
4.15—Gramophone (from the Films).
4.45—The English Poets: Robert Browning. 2. Selected by Richard Church and read by T. H. Marshall.
5. 0—Children's Hour.
6. 0—The B.B.C. Northern Ireland Orchestra, Iona Clarke (contralto).
7. 0—Time, News, Weather.
7.30—Week by Week.
7.30—Harold Ramsay, at the Organ of the Union Cinema, Kingston-on-Thames.
8.15—Palace of Varieties.
9. 0—A Recital by Peter Dawson (baritone).
9.30—Amateur Boxing. A.B.A. Championships. A running commentary on some of the contests by John Snagge and Thomas Woodroffe, from the Royal Albert Hall.

(Continued in Column 4.)

UNIVERSITY OF DUBLIN

TRINITY COLLEGE EXAMINATIONS

THE HILARY TERM RESULTS

Preliminary Scientific Medical Examination.—Physics.—Khan, Eric David, 2nd Class Honours; Starritt, Florella; Bigger, Maude Florence Patricia; Schriuman, Isadore; Walsh, John Plunkett; McBirney, Edward Wallace; Adefolu, Oluseyun Omoniyi; Lee, Arthur George; Nightingale, Lavinia Frances; Russell, Alfred MacCarrison.

Chemistry.—Khan, Eric David, 2nd Class Honours; Allan, Edgar; Crean, Patrick Joseph; Levinson, Eric; Owens, Patrick Montgomery.

Botany and Zoology.—Clark, Edward Taylor, 2nd Class Honours; Smullen, Simon; Flanagan, Michael Brendan; Levinson, Eric; Anderson, Norman James; Hearne, James Philip; Tinkler, Alfred Ernest; Eustace, Philip Faulder; Eakins, Muriel; Cussen, John Joseph; Leitch, Matthew David.

Intermediate Medical Examination.—Part I.—Anatomy and Physiology — Kawerau, Einhart, Aiken, David, and Macaulay, Lois Jean, 2nd Class Honours; Badner, Wilbur; McDevitt, Caroline Alice; Moore, Edward Brian; Hill, Edward Parkinson; Rogers, William Francis; Smith, Herbert John; Campbell, Margaret Lindsay; Menter, Harry; Butler, Edward Gerald Robert; Bienemiassett, George Henry; Adamson, John Edwin; Hutchinson, Henry; FitzGibbon, Henry; McCauly, Douglas Robert; Law, Ronald Pakenham; Reid, Samuel Donald; Stafford, John Ingham; Woodhouse, Isabel Mary; Wilson, Robert John Spence; Sim, Alexander; Sutcliffe, Margaret; Hicks, Denis Ormrod.

Part II.—Applied Anatomy and Applied Physiology—Balch, Henry Hezekiah, Drury, Maurice O'Connor, Daly, Matthew, Goodvelk, Peter Michael, Whiteside, John Donald, McCarthy, Daniel Waldron, Baker, Richard Samuel William, Robinson, Charles Booth, and Willington, Frederick Lane, 1st Class Honours.

Sheill, Gordon Spencer, Moore, John Charles Gibson, Sodeinde, Edmund Nathaniel Oyekanmi, du Preez, Cornelius Johannes, Johnston, Maureen Clara, Craig, James Kenneth, Carpenter, Walter Francis Aenuy, Sheila, Selman, David, Tapissier, Maurice Edmund, Good, Benjamin Sidney, Morris, Leslie Ephraim, Bradfield, Claud Wilfred, Fine, Samuel, and Rubenstein, Philip Harry, 2nd Class Honours.

FitzGerald, Lucia Moira Elinor; Hall, Sylvia Margaret; Shreider, Matthew; Anderson, George Francis Nicholas; Brown, Noel Christopher; Concannon, Patricia Denise; Millar, Edward Graham; Tennenbaum, Samuel; Isaacson, Abraham Harold; Corlett, Alexander Cooke; Keating, Edmund Francis; Hobart, Edward Guest; Hogg, Robert Ritchie; Graham,

NEW SCHOOLS FOR DUNGARVAN

PLEA FOR RIVAL EDUCATION

TRAINING WORKERS FOR INDUSTRIES

FROM OUR CORRESPONDENT.

DUNGARVAN, Monday.

HAVING being housed for several years in a converted dwelling and an outhouse shed, the students of Dungarvan Technical School from to-day will be catered for in new concrete buildings, arranged in the most modern style. The new buildings, which were built by Messrs. Kavanagh Brothers, Clonmel, are capable of catering for two thousand students.

One of the features of the new school, which has cost £11,000, will be the practical rural science course which will be carried out on a large plot of ground at the back of the school. Another innovation will be engineering instruction, which, for the first time, can be given under one roof in County Waterford.

Hitherto the school authorities have been working in the basement and at the top of the building in Mary street, Dungarvan, without having sufficient space. The engineering department will contain an electrically operated welding plant.

MINISTER'S PLEASURE

The Minister for Education (Mr. Derrig), who opened the school, said that it was one to which students from the smaller centres could be sent for more specialised training. In the well equipped workshops the boys can be trained to achieve that manual dexterity for which there was an ever growing demand in industry and trade. He was glad that similar provision had been made for the training of girls in the excellent domestic economy room. He congratulated the Committee upon the steady development of vocational education in Co. Waterford. They had already erected a school at Cappoquin, and he understood that the Committee had under consideration proposals for other schools at Kilmacthomas and Portlaw.

WORK FOR SCHOOLS

"I cannot too often," said the Minister, "stress the importance of the development of rural schools in most schemes. Adequate attention is now being paid to the needs of the larger urban areas, but it is to rural schools we must look if we are to provide the rising generation with adequate facilities for a fuller and more remunerative life on the land.

"The steadily increasing area of land under tillage, especially in connection with wheat and beet, calls for a well-trained generation of young farmers, and it is in our rural vocational schools that the most valuable foundations can be laid. My Department is endeavouring to co-operate with vocational education committees by training groups of teachers of rural science. The first group of those teachers will be available for the next session."

EFFICIENT PRODUCTION

In more than one centre industrialists had admitted that the stage of efficient production had been reached more rapidly because of the training schemes inaugurated under the vocational education committees. He was pleased to know that there was steadily developing in the country a healthy Irish atmosphere, particularly in the day schools. He appealed to the teachers throughout the Free State to develop the policy of encouraging the use of Irish as the everyday language of the schools. Along these lines lay the greatest hope of success.

The Very Rev. Canon O'Brien, P.P., V.F., who presided, welcomed the Minister and thanked him for the interest which he had taken in the building of the schools.

The Rev. M. F. Hearne, C.C., proposed a vote of thanks to the Minister, which was seconded by Dr. de Burca and passed.

Commissioner P. J. Moynihan also spoke.

Mr. Seamus O Longain, principal officer, Dungarvan Technical School, read apologies for inability to attend from the Bishop of Waterford and the Abbot of Mount Melleray.

The schools were blessed by Canon O'Brien.

The Minister was presented with a gold key by Mr. J. Bowen, County Surveyor, who, with Mr. Vincent Kelly, was the architect of the schools.

SCARCITY OF RAW MATERIALS

EFFECT OF WAR MEASURES

Delegates representing the Labour Party branches and Trade Union organisations in County Waterford, at a meeting in the Town Hall, decided to promote the candidature of Mr. D. J. Foley, N.T., who has been selected to contest the constituency.

Mr. L. J. Duffy, who presided, said the most urgent problems facing the country were unemployment inadequate purchasing power, and the threat to our economic life in the event of a European war. It was obvious that all the industrial nations were feverishly preparing for war. The first effect of these preparations, so far as this country was concerned, was the scarcity of raw materials, which was felt already by some Irish industries. A well-considered scheme of economic planning was urgently needed to keep the young people at home and to find them useful work. Production must be regulated, a minimum standard of wages must be guaranteed to all wage-earners, and the farmer must be guaranteed a minimum price for his produce.

Alderman Pattison, T.D., alleged that Unemployment Assistance benefit was administered in a heartless, inhuman manner. The means test was used to prevent even the small pittance provided under the Act from reaching many poor families almost on the border-line of starvation.

ULSTER TOURIST ASSOCIATION

SATISFACTORY PROGRESS RECORDED

FROM OUR CORRESPONDENT.

BELFAST, Monday.

The annual report of the Ulster Tourist Development Association, Ltd., for the past year, to be presented to the thirteenth annual meeting in Belfast on the 16th April, states that the year under review was one in which very satisfactory progress was made. Transport companies, hotels and boarding houses reported a considerable increase in business. The increase of visitors was not confined to arrivals from Great Britain, but included a greater volume from the British Dominions, the U.S.A. and Europe. During the past twelve months the activities of the Association were intensified and new channels of publicity opened up.

The grant-in-aid given by the Northern Government was again increased, and it is proposed that during the financial year 1937-38 a special additional grant of £2,000 be provided in view of the increased liabilities likely to be incurred by the Association during Coronation year.

For Entertainments.—Enniskillen Urban Council have decided to give £100 to the local Coronation Celebration Committee to assist in the cost of decorating the town and entertaining children during the Coronation festivities.

OFFICIAL OPENING OF DUNGARVAN TECHNICAL SCHOOL

EGAN'S HOTEL

DUNGARVAN

Caterers appointed for the Official Luncheon to the Minister for Education and other distinguished guests.

SPECIAL TERMS for LARGE PARTIES

KERRY BULL SHOW

BIG IMPROVEMENT IN EXHIBITS

GOOD PRICES AT THE SALE

FROM OUR CORRESPONDENT.

TRALEE, Monday.

THE fourteenth annual bull show and sale held by the County Kerry Branch of the Irish Dairy Shorthorn Breeders' Society at Moore's Yard, Tralee, to-day, attracted an increased entry, as compared with last year.

Mr. Timothy O'Sullivan, Cloughduv, Crookstown, who adjudicated, said that the quality of the exhibits was 25 per cent. higher than last year.

Culleeney Boy, the property of Mr. Richard Blennerhassett, Culleeney More, Beaufort, Killarney, was awarded first prize in Class 1, a premium, the silver cup presented by the Ballinclemsig Co-operative Creamery and the gold medal presented by the Kerry Branch of the Irish Dairy Shorthorn Breeders' Society.

The reserve for the cup and medal and the second prize winner in the class was Castle Duke, the property of Mrs. Hanna McKenna, Lakeview, Castlegregory, who was awarded the special prize presented by Henry Bell, Ltd., Waterford.

The Silver Cup and Medal presented by the Irish Aberdeen-Angus Association was won by Mr. Timothy M. O'Connor, Bawnaskehy, Castleisland, with Earl 2nd of Bawnaskehy, which was awarded a first prize and premium. The reserve for the medal was Hillside Boy, the property of Mr. David Geaney, Knockane, Firies, who was awarded the second prize and a premium.

Non-pedigree Shorthorn Bull, calved between 1st September, 1935, and 29th February, 1936—1st prize, premium, cup and medal, Richard Blennerhassett, Culleenymore, Beaufort, Killarney, with Culleeney Boy; 2nd prize and premium, Mrs. Hanna McKenna, Lakeview, Castlegregory, Firies, with Castle Duke; reserve for cup and medal, 3rd prize and premium, Thomas O'Sullivan, Boulinimirish, Beaufort, Killarney.

Non-pedigree Shorthorn—1st and premium, Mr. J. O'Connor, Glencullane, Tarbert; 2nd and premium, Mr. Edward Mulvihill, Knockanure, Newtownsandes; 3rd and premium, Mr. Patrick D. Kennelly, Knockanure, Newtownsandes.

Pure-bred Aberdeen-Angus Bull, calved on or after 1st September, 1935 (open)—1st, premium and Medal, Mr. Timothy M. O'Connor, Bawnaskehy, Castleisland, with Earl 2nd of Bawnaskehy; 2nd and premium reserve for medal, Mr. David Geaney, Knockane, with Hillside Boy; 3rd, Mr. Eugene O'Connor, Knocknafeorby, Castleisland, with Sandy 126th of Trughenackmy.

Non-pedigree Bull of the Shorthorn type, calved between 1st September, 1935, and 29th February, 1936—1st, Mr. Thomas O'Sullivan; 2nd, Mr. Richard Blennerhassett.

Non-pedigree Bull of the Shorthorn type, calved on or after 1st March, 1936—1st, Mr. Edward Mulvihill; 2nd, Mr. James Brosnan, Lisculiane, Lixnaw; 3rd, Mr. E. Sugrue, Camp, Ballyseedy.

THE SALES

The sales included :—	Gns.
Culleeeny Boy to Mr. John Huggard, Beenbane, Waterville	40
Fred to Department of Agriculture	24
Dairy Prince to Department of Agriculture	26
Boulinimuirish Champion II. to Department of Agriculture	26
Tarrifle Leader to Mr. D. G. Leahy, Ballycommane, Tournafulla	34
Adi the Boy to Department of Agriculture	39
Sallowglen Fool to Department of Agriculture	30
Lisculane Champion to Department of Agriculture	22
Earl 2nd of Bawnaskehy to Mr. Timothy Coffey, Kilisarcon	50
Hillside Boy to Mr. Michael Cooper, Ballynahar	46
Irish Boy of Churchtown to Mr. John Neligan, Ballymore, Dingle	26
Clydane Marcus to Mr. McE. Keane, Killeentierna	25
Sandy of Trughenackmy to Mr. Cons O'Sullivan, Ballinasig, Lispole	37
George 5th of Curraheen to Mr. John Burke, Ballybrack	36
Sandy 127th of Trughenackmy to Mr. James Regan, Kilmoiley	35
Prince 2nd of Coulane to Mr. John P. Horgan, Knockanang, Tralee	24½
Magnus Champion to Mr. John Carroll, Ballyheigue	31
Magnus Prince to Mr. John Horan, Currans	31
Hercules of Farran to Mr. James Kelliher, Ballinran, Dingle	32
Sandy 129th of Trughenackmy to Mr. Murt McCarthy, Graigue, Ardfert	31½
Black Oliver to Mr. Eugene Mangan, Ardglass, Killorglin	28
Interest of Churchtown to Mr. James Hickson, Graigue, Lispole	24½

ASSAULTED HIS GRANDMOTHER

JURY'S RIDER SAVES YOUNG MAN

FROM OUR CORRESPONDENT.

DUNDALK, Monday.

The jury's recommendation saved a young man from serving a jail sentence in a case at Dundalk Circuit Court to-day. Michael Richardson, of Blackrock, Dundalk, was charged with assaulting his grandmother, aged 93, and the jury, finding him guilty of common assault, recommended that a suspensory sentence should be imposed. This recommendation was made in consequence of a suggestion made by the judge in summing up that the jury should indicate their wishes.

The jury returned a verdict finding Richardson not guilty on a charge of occasioning actual bodily harm, but guilty on a charge of common assault, adding a recommendation that a suspensory sentence would meet the case.

The Judge said that he would take a recommendation of leniency, but would not take the sentence, and sent the jury back to reconsider their recommendation. They returned without changing it.

Judge Comyn, remarking that the defendant was under a great obligation to the jury, imposed a suspensory sentence of twelve months and bound the defendant over.

The defence was that Richardson gave his grandmother a shove without the intention of injuring her.

RUGBY INTERNATIONALS

TO THE EDITOR OF THE IRISH TIMES.

SIR,—Now that the Rugby international campaign is over, and our XV has achieved great distinction, and only narrowly missed winning the elusive Triple Crown, may I put forward two points which are not new, but which I think deserve attention from the I.R.F.U. and whatever body is responsible for arranging the fixtures?

At present the season opens with England v. Wales, followed by Wales v. Scotland and Ireland v. England. This means that both Ireland and Scotland have to open their campaign against teams which have already had the chance of playing together, and experiencing the peculiar conditions of an international match. Is there any reason why Ireland should not play Scotland after England has met Wales, and so ensure that no country meets, in its first match, a team which is playing for the second time? Surely this would be a fairer arrangement for all concerned.

My other point is on the question of the distribution of the matches between Dublin and Belfast. When we have two home matches (Scotland and Wales), why does the latter country always play at Ravenhill? It is several years since a Welsh XV visited Lansdowne Road, and I am sure I speak for many Dubliners who cannot always travel to the North when I say that I would like to see this fixture played here and in Belfast alternately, on the same plan as that followed by Wales, when we travel to Swansea and Cardiff in succession for away matches. Are we never to see such a fine player as Wilfred Wooller in Dublin? This scheme would also allow our northern friends to see Scotland's team in action.

Maybe some of your readers, or those in charge of our Rugby affairs, can state the reason, if any, for the present conditions.—

Yours, etc.,

"WING THREE."

Dublin, April 3rd, 1937.

PROPOSED TRANSFER OF ISLAND

The Colonial Office announced last night that, following a proposal submitted by the Governor of the Leeward Islands, the British Government proposes to present to Parliament a bill enabling Dominica to be transferred from the Leeward Islands Federation to the Windward Islands group, and to be governed in similar manner to the islands of that group. The implications of the transfer, in so far as finance, legislation and public services are concerned, are under consideration.

DRESS REHEARSAL

Members of the casts of three plays and a variety show, which the Electricity Supply Board Musical Society presented at the Bernadette Hall, during a dress rehearsal.

ROUND THE DUBLIN THEATRES

DUBLIN OPERATIC SOCIETY

SPLENDID PERFORMANCE OF "LA TRAVIATA"

The Dublin Operatic Society opened their short week's season at the Gaiety Theatre, Dublin, last night, with a splendid performance of "La Traviata." The guest artistes for the occasion were Elena Danieli and Heddle Nash, both of whom repeated the successes they had achieved in this opera last year. Elena Danieli is most happily built for the character of Violetta, and makes up very faithfully as the frail "Dame aux Camiliaux." It was a refreshing thing from the audience's point of view to see a Violetta who looked the part, so many successful sopranis being handicapped by their physique. The opera was almost killed on its first performance because the Violetta was anything but a delicate consumptive. To superb acting Elena Danieli brought singing of glorious quality. Her singing reflected every range of emotion, from the ecstatic joy of the "Ah, Forse Lui" aria, through the heart-breaking scene with Germont Pere, to the

ELENA DANIELI.

stark tragedy of the death scene. She was in splendid voice, especially in the closing scene, where her work was sheer realism. She had a grand partner in Heddle Nash in the character of Alfred. He was not quite himself in the opening scene, and, for him, there was an unusual throatiness in the "Drinking" song that was disturbing, but as the voice got warm it regained all its familiar beauty of tone, and he rose to great heights in the closing scene. John Lynskey was capital in the part of George Germont, and there was a glow of satisfaction at one of our local singers holding his own so well in such brilliant company. He sang the familiar "Di Provenza" with exquisite appeal, and the only fault possible was that there might at times have been a little more weight in the lower register. The smaller characters were creditably filled. T. P. O'Brien doubled the parts of Gastone and the Toreador. It is a pity that that tenor voice of his lacks weight. Peter J. Flanagan made a brave show as the Baron Duphol, and Mona Sayers played the servant, Annina, with quiet effect; but, for once in a way, Veronica Keary was not as effective as usual. The part of Flota did not quite suit her.

The chorus worked with their usual enthusiasm, though they were somewhat ragged at times. The production and settings were, on the whole, well done, though Mr. Sydney Russell might have managed a different interior for the second act. That used showed wear and tear that even clever lighting could not conceal.

Mr. Arthur Hammond conducted the work, and the adroit manner in which he carried his orchestra (led by Madame Van Aalst) through the score showed his intimate knowledge of the work. There were little things, like over-exuberance of the brass, for instance, but for an opening night the orchestral work was good.

Perhaps the most encouraging feature of all was that every seat in the theatre was filled—the upper parts being packed—with an enthusiastic audience, among which was the distinguished tenor, Richard Tauber, who had an ovation when his presence was noticed.

To-night—"Mignon," with Geraldine Costigan, May Devitt, Ben Williams, Leslie Jones, and John Lynskey in the chief *rôles*.

ABBEY THEATRE

"QUIN'S SECRET" RETAINED

Mr. George Shiel's latest comedy, "Quin's Secret," made a successful entry on its second week at the Abbey Theatre, Dublin, last night. In this production the author has tapped a new source of humour. In his quiet, country home he has studied the ways of some of the ordinary people to such advantage that even his arrant rogues are quite agreeable fellows on the stage. He has not drawn a more laughable rascal than Crilly, as personated by Michael J. Dolan, who, with P. J. Carolan as the manager, dominates the play. Cyril Cusack in the part of Harry Quin, whose secret forms the subject of the comedy, is convincing, while Arthur Shields is good as James Briggs. Definitely, the production is one that should be seen by those in need of the tonic provided by laughter.

OLYMPIA THEATRE

Bertini and his band were a feature of the variety programme at the Olympia Theatre last night. Bertini was band conductor at the Tower, Blackpool, and has won popularity as a broadcaster, so that much was expected of him, and the audience was not disappointed. His band was a well-balanced combination, and the profusion of its items, so well performed, made a satisfying entertainment.

Wal Langtry, an old favourite, was recalled more than once. He was in excellent spirit, and provided an amusing run of patter between songs. Billy and Idylle Shaw were also funny, and Marcus and his Shadow were enjoyed in their battle of wits. A clever dog act was put on by Miss Louise and Co. The animals did many tricks with ease, and later were joined by a performing monkey. Lucas, Danvers and Rowlands were capital dancers, and the Two Paisleys and Virginian and Partner also were acceptable.

Purchasing Lead from Children.—For purchasing lead from children, Mrs. Agnes Armstrong, general dealer, Market Yard, McFarlane, general dealer, Market Yard, Omagh, was at Omagh yesterday fined £2, and for disposing of same within seven days she was fined a similar amount.

ABBEY EXPERIMENTAL THEATRE

TWO NEW PLAYS

"ALARM AMONG THE CLERKS."

Author	Mervyn Wall
Producer	Cecil Ford
Mr. Selskar Jasset	Frank Carney
Mr. Ireton	Austin Meldon
Mr. Mullin	Mílachí Keegan
Mr. Doody	John McDarby
Miss Noone	Anne Potter

The most experimental thing about the first night of the Abbey Experimental Theatre (the Peacock, Dublin) was the third act of Mr. Mervyn Wall's play. This play, unfortunately, has a poor title—there are two schools of thought about the pronunciation of the word "clerks," some prefer "clurks" and others "clarks." Similarly there will be two schools of thought about the last act of this play.

The action is laid in a room in Slattery's Bank and a local public-house. The first act, in the bank, portrays office life rather well—the actors (members of the Abbey School of Acting) seemingly knowing more about offices than acting. Mr. Plus (Cecil Barror) was just a little too painful; but the others, including Mr. Fox (Gearoid O hEocadha), made it interesting for the audience by telling them about the dulness of life in a bank under an oppressive management. Working on overtime, the male members of the staff adjourn for a drink in the second act. Here things rather go to pieces. It is hardly usual for a bank clerk to put his hat in the sawdust under the table—or for a youth to forget to pour out his second drink. There is rather too much philosophising against "the system" with Mr. Mullin advocating Communism. Mr. Doody, who was rather interesting in the first act about his Continental holiday, became boring, and one was glad when he left to return to the office. The arm of coincidence was stretched rather far in bringing Mr. Fox and his assistant separately into the snug of the public-house, and for Selskar and Mullin to become drunk on a small amount of liquor.

Then came the experiment. In green light, the audience was transported back to the office; everyone was there (except that a yellow light picked out Selskar) whom we were informed was not there. It was a little hard to believe, but everyone was watching the author's and producer's experiment. Somehow it did not quite get across until all the staff had gone. The ending was rather cleverly contrived; the drunken dream was a good idea, which probably kept some of the audience guessing. As an experiment, one might say it was interesting, and shows that the author has both ideas and promise.

N.O.B.'s one-act play, "The Phœnix," was used as a curtain-raiser. There was little good about it except Mr. Cecil Barror's portrayal of Oliver Goldsmith in his student days. This play was originally written in three acts; now it is too jerky for a one-act effort, as describing Goldsmith and college life in his day. There was too much roughand tumble (the stage is too small for it), and the combination of comedy and tragedy in the young student's life is not too good. The idea of Goldsmith's statue outside the window of college was about the only thing that could be done to round the play off. N.O.B., who was not present last night, needs to smoothen her work. Some of her dialogue is good, but "rough-housing" does not make a play. The actors did their best with the material at their disposal.

THE THEATRE ROYAL

EXCELLENT VARIETY

Three artists "held up the show" last night before the largest Monday night audience this year. The first was the young Irish tenor, Hubert Valentine, who was specially engaged for the week by the management in acknowledgment of the great tribute paid to him by Richard Tauber. Valentine's delightful voice, with its fine range and sweet quality, was heard in a number of popular songs. It seems that at last he is to receive the success which he has merited for some time past. If Valentine's turn ran in on Le Donn, the latter's digital gymnastics on his grand piano "brought down the house." Deftly his fingers rippled through some of the older tunes, turning and twisting the melodies this way and that until the last chorus, when his hands appeared to merge into one another so swift was their movement.

The third turn in a programme of outstanding quality was Cookie Bowers, a mouthpiece of the film cartoons, whose operatic "duet" with himself must be heard to be believed. After imitating a saw, farmyard animals, a violin and trumpet he showed his versatility in pantomime, the best turn in which was the frightened woman going for her first bathe in the swimming pool of a trans-Atlantic liner.

Peg Leg Bates, who has been in Dublin before, can dance as well on one foot as many variety stage artists can on two, and better than some. His peg leg enables him to introduce real originality into his steps. Bobby Gillette and Shirley Richards wind up the variety part of the programme with a few songs, a good imitation of a banjo, organ and harp trio, and an exotic dance. In his orchestral selection Jimmy Campbell led his Royal Orchestra in old and new songs. Alban Chambers' interlude was given with his usual polish. The film is "The Magnificent Brute" with Victor McLaglen.

QUEEN'S THEATRE

Mr. Lorcan Bourke is presenting an excellent variety show this week, with a pair of Scottish comedians, Jim Jessiman and James, as the leading artists. These are an entertaining pair, and their popularity was shared last night by Clara Kenyon and Reg Ewings, who presented an enjoyable musical act. A novel feature was the item put on by the Magdens—a dancing puppet show which was considerably above the level of such, and had the added attraction of being electrically illuminated. The Queen's Moonbeams were back to their usual dancing act, and performed with their characteristic verve to the music of Alex. C. Fryer and his band. The accompanying film was "They Met in a Taxi," with Chester Morris and Fay Wray, an amusing story, in which both principals give bright performances.

HIS THREE GRANDMOTHERS

The list of exiled and deposed claimants to a throne has been reduced by the death of Rhodes Lobengula, the eldest surviving son of the Matabele King, Lobengula, who was recently drowned in the Great Fish River, South Africa. Three of Lobengula's queens are proceeding to the Union from Southern Rhodesia to do homage at his grave. Rhodes Lobengula was educated at the expense of the "Chartered Company," and given a farm in South Africa and a pension by the Government of Southern Rhodesia.

EASTER VESTRIES

ANNUAL APPOINTMENTS

Rathfarnham Parish Church.—Rector's Churchwarden, Lefroy Brooks; People's Churchwarden, Leslie Henney. Select Vestry: A. E. Belfrage, R. E. Boyce, Anthony Brooks, E. Clive Brooks, Percy Carey, Newby Chase, J. Graves Clayton, W. J. Connell, R. J. Jolley, A. W. Oram, F. P. Price, W. H. Winters. Hon. Treasurer, Newby Chase. Hon. Secretary, J. Graves Clayton.

Zion Church, Rathgar.—Churchwardens: Rector's, George McIntyre; People's, F. W. Graham. Select Vestry: Capt. C. S. Perry, J. E. Robinson, L. C. Fleury, P. H. Browne, LL.D.; W. Howard Cooke, A. J. England, A. J. Beatty, T. W. Cartinill, T. H. Fallon, H. W. Whiteside, D. G. Duff, W. M. Carte. Hon. Secretary, L. C. Fleury. Hon. Treasurer, H. W. Whiteside.

St. Philip's, Milltown.—Churchwardens: Rector's, R. E. W. McCoy; People's, R. Armstrong. Select Vestry: E. Malley, F. L. Barrett, G. B. Butler, O. Campbell, J. W. R. Dudgeon, W. St. Leger-Evans, C. R. L. Barrett, A. D. Brewster, J. Thomson, F. E. Willis, H. Vere White, L. Arthur White. Hon. Parochial Treasurer, George B. Butler. Hon. Secretary, Ottwell Campbell.

Union of Castleknock and Mulhuddart.—Churchwardens: Rector's, Lord HolmPatrick, M.C., D.S.O.; People's, W. H. Wilkinson. Select Vestry: The Earl of Iveagh, the Right Hon. A. E. Guinness, the Right Hon. T. K. Laidlaw, P.C.; Sir Basil Goulding, Bart.; I. H. Brooks, W. Sikes, G. St. John, C. Palmer, W. Commiskey, M.A.; D. Horgan, M.A., LL.D.; T. Smyth, jun.; Engineer Commander Anderson, R.N. Secretary of the Select Vestry, D. Horgan, M.A., LL.D. Parochial Treasurer, Lord HolmPatrick, M.C., D.S.O.

St. Werburgh's Parish.—Rector's Churchwarden, Mr. Cyril J. Dobbyn; People's, Mr. H. M. Dochrell, T.D. Select Vestry: Messrs. H. McCamley, W. G. Bryan, R. O. Free, W. Peyton, T. Chandler, J. F. Clark, D. F. Reid, Walter McCamley, Arthur Dix, Mrs. Eager, Miss Despart, Miss Tyner. Parish Proctors, J. F. Clark and R. G. Taylor.

St. Matthew's, Irishtown.—Rector's Churchwarden, Mr. R. Balbirnie; People's Churchwarden (re-elected), Mr. R. G. Leslie. Select Vestry: Messrs. H. N. Bowesman, E. Bramall, T. Burge, F. J. Down, G. Gray, R. Hodgins, C. St. George Lundy, E. Pullen, S. Pullen, T. J. Rainsford, R. E. Roberts, W. St. Leger. Sidesmen: Messrs. T. Beatty, J. Dixon, W. Potter. Hon. Treasurer, Sustentation Fund, R. Hodgins (re-elected). Hon. Secretary, Vestry, R. E. Roberts (re-elected).

St. Saviour's, Arklow.—Rector's Churchwarden, Mr. Robert Tyrrell; People's Churchwarden, Mr. J. S. Annesley. Select Vestry: Messrs. Granville Proby, Colonel G. M. Grogan, D.S.O.; E. F. L. Ellis, A. C. G. Meyers, C. T. Evans, T. E. Earl, George Kearon, George Montgomery, T. E. McAdoo, Samuel Ford, Roy T. Kearon, B. Moncrieff. Hon. Treasurer, C. T. Evans. Hon. Secretary, J. S. Annesley.

St. Bartholomew's Church.—Vicar's Warden, R. G. Leonard, K.C.; People's Warden, J. St. J. Burrowes. Select Vestry: Noel Gilbert, J. T. Hamerton, Mrs. Crawford, H. C. Perkins, Harold Rosling, George McClinchie, W. Temple Lang, R. B. Goodbody, H. G. Ryder, T. A. Jackson, Mrs. Aldwell, R. W. Lefroy. Hon. Treasurer, H. G. Ryder. Hon. Secretary, R. B. Goodbody.

Swords Union.—Churchwardens: Minister's, John Hely-Hutchinson; People's, Robert Maude. Select Vestry: W. Bannister, W. B. Carson, R. Crofton, R. Dawson, F. F. Elvery, W. J. Gardiner, G. F. O'Donnell, B.A.; Miss O'Grady, E. Ryland, General Twigg, C.B.; Miss Alice Twigg, Arthur Twigg. Parochial Treasurer, W. B. Carson, Meudon, Swords. Secretary to the Vestry, the Rev. John G. D. Pyper, M.A., The Vicarage, Swords.

Clara, Ballycumber and Ardnurcher.—Clara—Rector's Churchwarden, Mrs. J. H. Goodbody; People's, S. Poff; Sidesmen, T. Rynehart, H. Telford. Ballycumber—Rector's Churchwarden, R. Wilson; People's, W. Vaugh. Ardnurcher—Rector's Churchwarden, W. Craven; People's, Rd. Roe. Select Vestry—Clara: T. Rynehart, W. Sutherland, A. Lowe, S. R. Swan, Henry Williams, Miss R. Goodbody. Ballycumber: Mrs. Mulock, B. Wilson, W. Vaugh. Ardnurcher: H. A. S. Upton, Rd. Roe, W. Craven. Hon. Parochial Treasurer, W. C. Mercier. Hon. Assistant Treasurers, Miss R. Goodbody (Clara), Mrs. Mulock (Ballycumber), Rd. Roe (Ardnurcher). Hon. Secretary, S. Poff.

St. Catherine's Parish.—Churchwardens: Rector's, W. Fairbrother; People's, D. Hopkins. Select Vestry: W. Darlington, H. W. Parker, A. Gillespie, J. H. Sutton, T. W. Connolly, G. A. Day, R. Wilson, H. Gill, C. Manley, J. Wynne, A. Woodcock, J. Thomson. Hon Secretary to Select Vestry, T. W. Connolly, F.C.R.A. Hon. Treasurer, G. A. Day.

St. Laurence, Chapelizod.—Rector's Churchwarden, Mr. B. Palmer; People's, Mr. W. English. Select Vestry: Mrs. C. L. Strong, Mrs. A. V. Powell, Mrs. B. Lyttle, Mr. J. Gaw, Mr. J. H. Hipwell, Mr. C. Smyth, Mr. R. Spendlove, Mr. T. Dunbar, Mr. G. Powell (hon. treasurer), Mr. W. H. Martin, Mr. W. J. Browne, Mr. R. T. Lowen (hon. secretary).

St. Mary's, Donnybrook.—Churchwardens, John Good and W. A. Nunan. Select Vestry: A. G. Ardagh, J. J. Crowe, S. G. Darling, R. McC. Dillon, V. D. Heuston, H. Pelham Mayne, F. W. Millar, S. McElroy, T. C. Tobias, L. W. Webb, F. Whitsitt, W. Williams. Hon. auditor, W. B. Brooks. Hon. Secretary, R. McC. Dillon. Hon. Treasurer, J. J. Crowe.

Lucan and Leixlip.—Churchwardens: Lucan, R. F. Tarleton and John Cromer, junior; Leixlip, A. G. Dalgety and T. Rusk. Select Vestry: Mrs. Barrington-Jellett, John Beattie, junior; J. G. Beattie, E. Bellaney, John Cromer, S. Giltrap, R. J. Halpin, W. P. Hone, A. W. Ireland, C. Magahy, R. W. Magahy, R. Mooney. Secretary to Vestry, R. F. Tarleton.

St. George's Parish, Tubbercurry.—Rector's Churchwarden, Mr. W. R. Goulden; People's Churchwarden, Mr. P. I. Craven. Sidesmen: Messrs. F. Conlter, Thomas Craven, J. W. Guest. Select Vestry: Messrs. E. Chambers, Alexander Boyers, E. J. Bourns, J. P. Layng, E. Martin, Thomas Boyers, R. S. Allen, A. J. Morrison, R. Clarke, D. A. Morrison, A. Mitchell, H. Matthews. Rector's Glebewarden, Mr. Alexander Boyers; People's Glebewarden, Mr. J. P. Layng. Treasurer for Assessment Fund, Mr. E. Martin. Treasurer and Secretary to the Select Vestry, Mr. R. Clarke.

Kilnaughtin Union.—Churchwardens: Kilnaughtin (Tarbert, Co. Kerry), Major Leslie, D.L., and Thomas Fitzell; Aghavallen (Ballylongford, Co. Kerry), Walter Fitzell and Michael Joseph Fitzell; Kilfergus (Glin, Co. Limerick), the Knight of Glin and William Doak. Select Vestry: The Churchwardens, with William W. Fitzell, William M. Fitzell, Charles Fitzell, John Isaac Fitzell, William Frank Fitzell, William Isaac Fitzell, Henry Musgrave, Cecil Fitzell, William Fitzell, junior; Charles J. Fitzell, Richard Parkinson, Arthur Parkinson.

Parish of Kilkeel, Co. Down.—Rector's Churchwarden, the Right Hon. Earl of Kilmorey; People's Churchwarden, Colonel T. B. Vandeleur. Select Vestry: Mrs. Abrahall, Mrs. Waring, Messrs. G. M. Ailely, T. H. Armstrong, A. S. Carey, M.A.; R. J. Ferguson, W. J. Henderson, A. Kenmuir, T. Kenmuir, James Mackintosh, H. L. Sleith, M.A.; F. G. White, J.P.

Parish of Kilpipe (Diocese of Ferns).—Incumbent's Churchwarden, Mr. Ben Dowse; People's Churchwarden, Mr. R. E. Tyner. Select Vestry: Messrs. William Kidd, John Dowzer, George Willoughby, Robert Symes, Alfred Lawrence, Robert Jackson, James Hill, Joseph Coe, E. Myers, E. Stedman, Thomas Free, Thomas Dowzer, jun.

Parish of Kilnahue (Diocese of Ferns).—Incumbent's Churchwarden, Mr. A. Halnon; People's Churchwarden, Mr. Charles W. Webster. Select Vestry: Messrs. W. Kidd, T. Sunderland, W. Keegan, John Davis, Walter Tomkins, Samuel C. Fox, John Hempenstall, N. Hollingsworth, William Pinnions, T. Borthistle, John Warren, William Charles.

Castlemacadam Parish.—Rector's Churchwarden, Mr. John Murphy; People's Churchwarden, Mr. F. Carter. Sidesmen: Major Bayly, Mr. E. Johnson. Select Vestry: Major Bayly, Messrs. E. A. Hackett, L. Lefroy, James Hill, George Lawrence, Dallas Griffin, E. Johnson, H. Johnson, A. Bradshaw, T. Griffin, Aaron Burns, George Burns. Hon. Secretary and Treasurer, Mr. F. Carter.

Donegal Parish Church.—Churchwardens—Rector's, Mr. Charles Bustard; People's, Mr. Robert Lowry (jun.). Select Vestry—Messrs. T. Hamilton, J. Henderson, M. M. Andrews, J. Sweeney, W. J. Collins, A. Wray, A. Martin, G. A. Barnes, J. E. Pembrey, W. A. Stevenson, J. M'Kee, W. Hammond. Sidesmen, Messrs. T. Robinson, J. Anderson, W. P. Clarke, W. J. Bustard, E. Pearson, T. G. Squires. Treasurer, M. M. Andrews. Secretary, J. E. Pembrey.

St. Mark's Parish.—Churchwardens—Rector's, Mr. E. J. O'Connor; People's, Mr. J. E. Wilson. Select Vestry—Messrs. W. Dillon, W. Mundy, W. McGarry, W. Maybury, J. G. Kemp, W. Quill, W. Espey, J. Logan (Sen.), Captain A. W. Macdermott, Dr. T. G. Wilson, R. H. Sholedice, R. Polley. Hon. Secretary and Treasurer, Capt. A. W. Macdermott.

Malahide, Portmarnock and St. Doulagh's.—Churchwardens—Rector's, A. McAllister; People's, Colonel R. W. Raymond. Select Vestry—Lord Talbot de Malahide, J. G. Franks (Treasurer), A. Harwood (Secretary), F. J. Hegarty (Assistant Treasurer), Captain G. Hutchinson, Miss Macartney-Filgate, H. Mitchell, C. H. Murphy, A. Bretland, J. Richardson, G. B. Symes, Dr. J. Trumbull. Diocesan Synodsmen, Lord Talbot de Malahide, Captain G. Hutchinson. Parochial Nominators, Lord Talbot de Malahide, J. G. Franks, G. B. Symes; Supplemental, H. Mitchell, J. G. Jameson. Parochial Glebesmen, F. G. Hicks, Major Duff-Gillespie.

St. Patrick's Church, Dalkey.—Rector—Rev. C. S. Collins. Rector's Churchwarden—W. Allander. People's Churchwarden—W. Wilson. Select Vestry—Gerald Byrne, F. Budds, Miss Creed, C. V. Draper, S. Fullwood, A. Forrest, L. Hall, J. Hobcroft, G. E. Shanahan, Lieut.-Col. E. W. Siberry, J. F. Turner, R. Whitney. Hon. Secretary, C. V. Draper. Hon. Treasurer—F. Budds.

Tanny, Dundrum.—Churchwardens—A. S. Goff, M.D.; M. W. Atkinson. Select Vestry—F. R. L. Barrett, C. Blythe, Mrs. J. Hume Dudgeon, H. J. F. Green, W. J. Hamilton, A. McCaughey, Miss L. Overend, Miss N. Overend, W. L. Radcliffe, L. S. Smith, Miss Edith Thompson, G. A. Thompson. Hon. Secretary Select Vestry—Miss Edith Thompson. Parochial Treasurer—Miss L. Overend.

Donaghendry.—Rector's Churchwarden—J. Coulter. People's Churchwarden—C. R. Stevenson. Select Vestry—Viscount Charlemont, Dr. D. P. Gaussen, J. P.; J. P. Harris, H. S. Hardy, J.P.; William Newell, Robert Henderson, Ross Henderson, D. Anderson, J. G. Wray, Thomas Graham, Thomas Abernethy, jun.; R. Morgan, and Jas. Robinson. Parochial Treasurer—D. Anderson. Parochial Secretary—J. G. Wray.

St. Matthias's Parish.—Rector's Churchwarden—Mr. Thomas Pollock. People's Churchwarden—Mr. A. Paul Barber. Select Vestry—Messrs. H. P. Boyd, George E. Smyth, M.A.; D. H. Calvert, W. B. Walsh, W. Molony, A. D. Baldwin, L. McCaughey, M.D.; A. Brown, E. Mellett, W. Clements, James Evans, Miss Mabel Bird. Hon. Parochial Treasurer—Mr. A. Paul

PUBLIC AMUSEMENTS.

GAIETY THEATRE.
DUBLIN OPERATIC SOCIETY.
TO-NIGHT at 8.
"MIGNON"
(By AMBROISE THOMAS).
Guest Artiste: BEN WILLIAMS.
GERALDINE COSTIGAN, MAY DEVITT, LESLIE JONES, JOHN LYNSKEY,
Conductor: LIEUT. J. M. DOYLE.
To-morrow (Wed.), at 8, and Saturday Matinée—"MADAM BUTTERFLY."
Thursday and Saturday—"MIGNON."
Friday—"LA TRAVIATA."
NEXT WEEK—ONCE NIGHTLY at 8.
THE GREAT DRURY LANE MUSICAL SUCCESS,
"GLAMOROUS NIGHT,"
MATINEES WED. AND SAT. AT 2.30 P.M.
PRICES ..... 5/-, 4/-, 3/-, 2/- and 9d.

FIRST PUBLIC SYMPHONY CONCERT,
UNDER THE AUSPICES OF THE BROADCASTING SERVICE.
First Dublin Appearance of
SIR ADRIAN BOULT,
MUSIC DIRECTOR BRITISH BROADCASTING CORPORATION.
SOLOISTS:
THELMA REISS ..... 'Cello.
RENÉE FLYNN ..... Soprano.
SUNDAY NEXT,
11th APRIL, 1937.
THE GAIETY THEATRE,
COMMENCING 8 P.M.
Prices 3/-, 2/6, 1/6 and 9d. Boxes 2/6 per Seat.
Booking at Messrs. Pigott and Co., Ltd., 112 Grafton street, Dublin.

OLYMPIA THEATRE.
6.45 ..... TWICE NIGHTLY ..... 9.0.
BLACKPOOL'S RADIO IDOL,
BERTINI AND HIS BAND,
In Musical Gems of Outstanding Beauty.
WAL LANGTRY,
The Popular Star Comedian.
AND FULL SUPPORTING VARIETY COMPANY.
Box Office Open Daily, 11—4.30. 'Phone 22962.

ABBEY THEATRE AT 8.15.
"QUIN'S SECRET,"
By GEORGE SHIELS.
Box Office, 10.30 to 6. 'Phone 44505.

GATE. 'Phone 44045.
NIGHTLY AT 8.
MATINEE, SATURDAY, AT 2.30.
"AS YOU LIKE IT."

METROPOLE.
CONTINUOUS ..... 2 to 11 p.m.
MICHAEL BARTLETT and MARION TALLEY,
The Screen's Newest Singing Stars, in
"FOLLOW YOUR HEART."
DAILY AT 2.3, 4.37 7.11 and 9.45 p.m.
Also RAY WALKER, EVALYN KNAPP, in
"BULLDOG EDITION."
NEXT WEEK—
GARY COOPER and MADELEINE CARROLL, in
"THE GENERAL DIED AT DAWN."

GRAFTON Continuous from 2 to 11.
Daily at 2.30,4.45,7.0,9.15.
WILLIAM POWELL—CAROLE LOMBARD in
"MY MAN, GODFREY,"
The First Triumph of the New Motion Picture Season.

CORINTHIAN.
CONTINUOUS ..... 2.30 till 11 p.m.
Lew Ayres, Gail Patrick, in "Murder With Pictures."
Also Bill Boyd, in "Heart of the West."
Afternoons till 5.0—1/- and 1/9.

GRAND CENTRAL.
2.30—11 O'CLOCK.
LAUREL and HARDY in "THE BOHEMIAN GIRL." At 2.39, 4.58, 7.17, 9.36.
MATINEE PRICES to 5 o'clock.

THEATRE DE LUXE.
Dublin's Super-Cinema ..3 to 11...Camden street.
CHARLES RUGGLES, MARY BOLAND, in
"WIVES NEVER KNOW."
Also Frances Drake, in "I'D GIVE MY LIFE."

THE QUEEN'S. 2.30 Continuous 11
Stage— "HAPPY DAYS."
A Popular Revue—Star Cast.
Screen— "THEY MET IN A TAXI."
Chester Morris, Fay Wray.

FATHER MATHEW FEIS,
CHURCH STREET, DUBLIN.
TO-DAY.
10.30 a.m.—Junior Piano.
11. 0 a.m.—Amhrán Buachaillí.
11.30 a.m.— " Cailíní.
3. 0 p.m.—Boys' Solo.
" " Piano Duet Senior.
3.15 p.m.—Girls' Solo.
4. 0 p.m.—Piano Duet Junior.
5. 0 p.m.—Open Class (Classic Piece).
7.30 p.m.—Intermediate Piano.
" " Gore Cup.
8.45 p.m.—Fitzgerald Cup.
9.30 p.m.—Sonata Class (Piano).
9.45 p.m.—Tenor Solo.
10. 0 p.m.—Capuchin Annual Cup

R.H.S. FLOWER SHOW,
EARLSFORT TERRACE, DUBLIN,
WEDNESDAY NEXT, 7th April, from 2 p.m.
THURSDAY, 8th April, 11 a.m. to 5.30 p.m.
TEAS by Mills, Ltd.

PUBLIC NOTICES

GREAT SOUTHERN RAILWAYS.

NOTICE IS HEREBY GIVEN that all Goods, Luggage, and Parcels found in the Company's Carriages, or left unclaimed or refused by Owners or Consignees at the Stations on the Company's Railway prior to the 1st July, 1936, will on FRIDAY, 23rd APRIL, 1937, at 12 noon, be Sold by Public Auction at 8 MERCHANTS QUAY, DUBLIN, if not removed from Kingsbridge, Westland Row Harcourt Street, or North Wall, where they are now, by the Owners or persons entitled to same, on or before the 17th April, 1937.

P. J. FLOYD,
Traffic Manager.

Kingsbridge Station.
April, 1937.

CONSTRUCTIVE PEACE-MAKING.

CANON RAVEN'S MEETING,
TO-DAY, at 5 p.m.,
HAS BEEN CANCELLED, OWING TO HIS RETURN TO ENGLAND.

ROYAL ARMY MEDICAL CORPS.

Applications are invited from medical men for appointment to Commissions in the Royal Army Medical Corps.

Candidates will for the present be selected for Commissions without competitive examination, and will be required to present themselves in London for interview and physical examination on or about 22nd April, 1937 they must be registered under the Medical Acts and normally must not be over the age of 28 years.

Successful candidates will in the first instance be given short service Commissions for five years. During the 4th year of this period they will be given the opportunity of applying for a permanent Commission. Those not selected will retire on completion of 5 years' service with a gratuity of £1,000.

PROFESSIONAL WORK

Ample opportunity exists in the Army for professional work in Military Hospitals and in Military Families' Hospitals.

Candidates who are successful will, unless they are seconded to complete a hospital appointment, assemble at the Royal Army Medical College, London, on 1st May, 1937.

Particulars of the Conditions of Service in the Royal Army Medical Corps, pay and allowances and forms of application may be obtained on application, either in writing or personally, to the Assistant Director-General, Army Medical Services, The War Office, London, S.W.1.

GOVERNMENT NOTICES

LOCAL APPOINTMENTS COMMISSION.

POSITION VACANT—
PUBLIC HEALTH NURSE,
CO. WESTMEATH.

Application forms for and particulars of the above-named post may be obtained from the Secretary of the Commission, 45 Upper O'Connell street, Dublin, C. 8.

SALARY SCALE: £150-£5-£175 a year. MAXIMUM AGE LIMIT: 40 years, with extension in certain cases.

LATEST DATE FOR RECEIVING COMPLETED APPLICATION FORMS: 20th April, 1937.

32/8. 3181. W.H.Co.

ADVERTISEMENT INDEX.

	Page		Page
Amusements	6	Legal Notices	1
Apartments	14	Machinery	1
Auctions	14	Medical Appointments	2
Business Premises	14	Miscellaneous	14
Coals	1	Money & Partnership	2
Contracts	6	Motor Matters, etc.	2
Dogs	14	Music, Pianos	1
Dress	1	Opticians	1
Education, Tuitions	2	Poultry, Eggs	1
Employment Wanted	2	Public Notices	6
Fishing, Sporting	1	Representatives	2
Furniture	1	Schools and Colleges	1
Garden	14	Seaside and Country	14
Government Notices	6	Sea Trips	1
Horses	1	Shipping	1
Hotels	1	Situations Vacant	2
Houses and Lands for Sale and Wanted	14	Specific Articles	1
Houses to Let	14	Stabling	14
Houses and Lands	14	Yachts	1
Legal Appointments	2	Wireless	1

Telephone No. 23062

THEATRE ROYAL
CONTINUOUS ..... 2-11.
'Phones—43132-3.
COOKIE BOWERS,
MOVIE CARTOONS' MOUTHPIECE
(Betty Boop, etc.).
PEG LEG BATES,
MONOPED DANCER.
BOBBY GILETTE and SHIRLEY RICHARDS,
America's Foremost Dancing Team.
LEE DONN and his Concert Grand.
HUBERT VALENTINE,
FAMOUS TENOR.
"The most glorious voice in the British Isles."
—RICHARD TAUBER.
JIMMY CAMPBELL AND THE THEATRE ROYAL ORCHESTRA
In a
SPECIAL MUSICAL PRESENTATION.
ALBAN CHAMBERS
AT THE ORGAN.
ON THE SCREEN:
VICTOR McLAGLEN in
"THE MAGNIFICENT BRUTE."
Variety Showing at: 3.15, 5.45, 8.25.
Film Showing at: 2 o'c., 4.25, 7 o'c., 9.25.
REGAL ROOMS RESTAURANT.
GAIETY—MUSIC—EXCELLENT CUISINE.

STEPHEN'S GREEN 2-11.
LAUREL AND HARDY in
"OUR RELATIONS."
Showing at 3 o'c., 5.10, 7.20 and 9.30.

CONTRACTS.

CARLOW COUNTY COUNCIL.

RECONSTRUCTION OF STREETS IN REINFORCED CONCRETE

Tenders are invited from experienced contractors for the Reconstruction in Re-inforced Concrete of about 9,500 square yards of the carriage-ways of Burrin street, Dublin street, and part of the Dublin road, and for the Reconstruction of Footpaths and other ancillary works on main roads in the Carlow Urban District.

One Copy of Specification and General Conditions of Contract, two Copies of Schedule of Quantities and Prices and one Form of Tender may be obtained by each intending contractor from the undersigned on payment of a deposit of Five Pounds, returnable after the receipt before the hour prescribed of one Copy of the Schedule of Quantities and Prices, duly completed, and of a bona-fide Tender, not subsequently withdrawn, and of the Specification and General Conditions of Contract.

Drawings may be inspected at the County Surveyor's Office, 30 Dublin street, Carlow, between 10 a.m. and 5 p.m. on all week days, except Saturdays, when they will be open for inspection between 10 a.m and 1 p.m.

Tender Form, with Schedule of Quantities and Prices, duly filled and signed, shall be enclosed in a plain sealed envelope, marked "Tender for Reconstruction of Carriage-ways and Ancillary Works," but bearing no indication of the sender, and addressed to "The Presiding Chairman, Carlow County Council, Courthouse, Carlow," shall be delivered to the Secretary, at his Office, Courthouse, Carlow, not later than 10.30 a.m. on Monday, 26th April, 1937.

Tenders will be considered only from contractors having extensive and successful experience in the reconstruction in reinforced concrete of the carriage-ways of streets. The acceptance of any Tender will be subject to the approval of the Minister for Local Government and Public Health. The lowest or any Tender will not necessarily be accepted.

RICHARD J. KEOGH, Secretary, Carlow County Council.
Courthouse, Carlow, 3rd April, 1937.

WEATHER FORECAST

General Inference.—A depression westwards of Ireland is moving north-east slowly and filling up.

North-West, South-East and South-West Ireland.—Light southerly winds; fair periods; showers; coast fog; rather mild.

North-East Ireland—Moderate south-east winds; cloudy; local rain or drizzle; average temperature.

Irish Sea and St. George's Channel.—Moderate or fresh south-east wind; occasional light rain, mist or fog; sea slight.

Dixon and Hempenstall Barometers and Thermometers.—12 Suffolk street, Dublin. —(Advt.)

DUBLIN WEATHER REPORT.

Mar.	Bar	Thermometer Temp. 9 p.m.	Max.	Min.	Grass Min.	Wind.	Rain m.m.	Sun hour
30	30.046	44.8	47	32	29	S.E.	—	1.6
31	29.878	43.8	47	41	39	S.E.	1.0	0.0
April								
1	29.597	47.0	50	42	40	E.	2.2	6.4
2	29.372	45.0	47	42	43	E	9.0	0.0
3	29.670	44.8	45	43	43	—	10.7	0.0
4	29.768	44.0	49	38	40	E	trace	0.0
5	29.715	49.2	51	41	41	E.S.E.	0.1	0.0

THE SUN.

	To-day.	To-morrow.
Rises	5.48	5.46
Sets	7. 8	7.10
Lighting-up Time	7.38	7.40

HIGH WATER AT DUBLIN.

	To-day.	To-morrow.
Morning	7.20	8.17
Evening	7.54	8.46

TO-DAY'S ENGAGEMENTS

Dublin District Court—10.30 a.m.
High and Circuit Courts—11 a.m.
Central Criminal Court—11 a.m.
Dublin Board of Health—3 p.m.
Bray Urban District Council—7.30 p.m.
Mothers' Union Special Service—Christ Church Cathedral, 8 p.m.
Dr. James Ryan, Minister for Agriculture, at Meeting of Roger Casement Cumann, Fianna Fail—Wynn's Hotel, 8 p.m.
Lecture by Mr. M. Walsh on "Francis Ledwidge, the Meath Poet"—Wynn's Hotel, 8 p.m.
Edward Lee and Co., Ltd., Staff Dance in Metropole, 9 p.m.

AMUSEMENTS.

Gaiety Theatre—"Mignon."
Olympia Theatre—Variety.
Abbey Theatre—"Quin's Secret."
Gate Theatre—"As You Like It."
Metropole Cinema—"Follow Your Heart" and "Bulldog Edition."
Grafton Cinema—"My Man Godfrey."
Corinthian Cinema — "Murder With Pictures" and "Heart of the West."
Grand Central Cinema—"The Bohemian Girl."
Theatre De Luxe—"Wives Never Know" and "I'd Give My Life."
Queen's Theatre—"Happy Days" Revue and "They Met in a Taxi."
Father Mathew Feis—Church street, 10.30.
Theatre Royal—"The Magnificent Brute" and Variety.
Stephen's Green Cinema—"Our Relations."
Savoy Cinema—"As You Like It."
Capitol Cinema—"The Witness Chair" and "The Last Outlaw."
Astor Cinema—"The Great Ziegfeld."
Pavilion Cinema, Dun Laoghaire—"The Devil Doll."

The Irish Times

TUESDAY, APRIL 6, 1937.

NEWS SUMMARY

IRELAND

The flying boat Cambria is expected at Foynes to-morrow to make further trials in connection with the trans-Atlantic flights. —(Page 7.)

GREAT BRITAIN

At Brighton yesterday Lawrence Joseph Kelly, described as an Army captain, was fined 20s. for having posted sweepstake counterfoils in an envelope bearing words and marks which implied that it had been sent "On His Majesty's Service."—(Page 8.)

ABROAD

Some hundreds of people were taken to prison following a student demonstration in Belgrade on the occasion of the visit of Dr. Benes, the Czechoslovak President.—(Page 7.)

SAVOY.
Continuous 2-11. 'Phone 44788/9.
"Charming comedy, treated in a masterly manner."—*Evening Mail.*
ELISABETH BERGNER
IN
"AS YOU LIKE IT,"
With LAURENCE OLIVIER.
SHOWING at 2.35, 4.45, 7 o'c., 9.10.
PHILIP DORE AT THE ORGAN. BARGAIN MATINEES DAILY.
SAVOY RESTAURANT
MUSIC. OPEN TILL MIDNIGHT.
Savoy, Cork: "Bride Walks Out" and "Fang and Claw."
Savoy, Limerick: "Little Lord Fauntleroy."

CAPITOL DAILY, 2.15 to 11 o'c.
ANN HARDING, in
"THE WITNESS CHAIR."
SHOWING at 2.28, 4.54, 7.20, and 9.46.
HOOT GIBSON, HARRY CAREY in
"THE LAST OUTLAW."
SHOWING at 3.31, 5.57 and 8.23.

'PHONE: 45300. **ASTOR** 'PHONE: 45300.
3 COMPLETE PERFORMANCES.
DAILY, at 1.20, 4.40, and 8 o'c.
Sunday at 5 o'c and 8 o'c.
"THE GREAT ZIEGFELD."
ALL SEATS BOOKABLE, 2/6.

PAVILION DUN LAOGHAIRE.
3.30 to 10.30.
MAUREEN O'SULLIVAN,
LIONEL BARRYMORE & FRANK LAWTON in
"THE DEVIL DOLL,"
The Biggest Surprise the Screen has given you! At 4.15, 6.40 & 9.12. Comedy, Color Cartoon, etc.
THURSDAY:—"EAST MEETS WEST."

SPORTING

At Warwick yesterday Monoceros won the Spring Handicap.—(Page 10.)

At Fontwell Golden Holiday won the Beaumont Challenge Cup.—(Page 10.)

FINANCIAL

London Stock Markets opened the new account on a cheerful note under the lead of an all-round rise in gilt-edged funds.—(Page 12.)

Gold was fixed at 141s. 11d. per oz., and £315,000 in bars was sold. Silver was dearer—(Page 12.)

Dublin Market was harder. Land Bond Fours, Guinness, Alliance Gas, Dublin Tram Ordinary, and Munster and Leinster Bank were all higher.—(Page 12.)

Balkan Anxieties

The student of international politics will find much to interest him in yesterday's scenes in Belgrade. President Benes, of Czechoslovakia, arrived in the Yugoslav capital on an official visit to Prince Paul, the Regent. He received a tumultuous welcome, which would have been far greater if the Government had not closed some of the main roads into the city, thereby preventing a number of processions that had been arranged by the peasants to greet the distinguished visitor. The occasion of Dr. Benes's visit was used by some of the Belgrade students to stage an anti-Italian demonstration in the streets of the city. Hundreds of arrests were made by the police, who apparently anticipated something of the kind; but there seems to be no doubt that the demonstration had the sympathy of most of the people of Belgrade, who were only too anxious to express their disapproval of M. Stoyadinovitch's foreign policy. Since the new Premier came into power under the wing of Prince Paul there has been a notable change in the direction of Yugoslav policy. Formerly the Yugoslavs were enthusiastic supporters of the Little Entente, and were opposed strongly to both Germany and Italy, particularly to the latter, in view of Signor Mussolini's outspoken determination to back up Hungary's demand for revision of the peace treaties. M. Stoyadinovitch, on the other hand, has been flirting both with Berlin and with Rome. Yugoslavia lost heavily as a result of her participation in the policy of sanctions that was adopted towards Italy by the League of Nations in 1935. She stood loyally by her obligations under the Covenant, thereby forfeiting her most valuable market, and when the League left Abyssinia in the lurch there was sore disappointment in Belgrade. Since that time Italy has been angling for Yugoslav friendship; the bait has been a promise of restored markets. M. Stoyadinovitch is a realist, who is anxious above all else to foster his country's prosperity, and, not unnaturally, he has been inclined to take advantage of Italy's offers. Furthermore, Dr. Schacht, in pursuit of the Nazi policy of a drive towards the East, also has been very active in Yugoslavia, to whom such extensive credits have been granted in Berlin that she has come strongly under Germany's economic influence.

There is a powerful movement on foot to remove Yugoslavia, and also Rumania, from the French to the German-Italian sphere of influence in South-Eastern Europe. Last week the Standing Council of the Little Entente—Czechoslovakia, Rumania and Yugoslavia—met in Belgrade, under the presidency of M. Kamil Krofta, the Czechoslovak Foreign Minister. After the conference a joint statement was published reaffirming the solidarity of the Little Entente. On first sight this statement seems to be perfectly straightforward, but when one reads between the lines certain weaknesses begin to emerge. For example, both Rumania and Yugoslavia refused at the conference to accept the French proposal for a tripartite pact of collective security between the members of the Little Entente. A pact of this nature, while entirely within the framework of the League of Nations, and perfectly legitimate from every international point of view, would oblige Yugoslavia and Rumania in certain circumstances to come to the military assistance of Czechoslovakia, France, and presumably Soviet Russia against the Germans and, possibly, the Italians. It seems that both the Yugoslavs and the Rumanians are afraid to take this step, fearing, no doubt, that their countries once more might be forced to bear the brunt of invasion, and their reluctance to adhere to French policy in this regard has given much satisfaction in Berlin and Rome. The Italians are particularly pleased, since the existence of a hostile Yugoslavia on their flank would be a source of grave anxiety to them in time of war. There is talk already of a new pact between Italy and Rumania, to reinforce the recent agreement between Italy and Yugoslavia—to which, incidentally, the Standing Committee of the Little Entente has given its blessing. Thus, Signor Mussolini would appear to have scored another diplomatic success in the Balkans. If he has been able to reconcile Balkan sentiment with his defiant support of the Magyars he will have worked something like a miracle, but the street scenes in Belgrade suggest that M. Stoyadinovitch lacks popular support.

One cannot but sympathise with the Balkan States. They find themselves in a cleft stick; for they know perfectly well that the Great Powers are using them merely as pawns in the big game of world dominion. For that reason they hardly can be blamed if they adopt an entirely realistic policy in their own protection. Czechoslovakia, of course, is in a totally different position. Her very existence as an independent Republic depends on her adherence to the Western democracies. Germany covets North-Western Bohemia, where there is a very large population of German-speaking people. Furthermore, the Czechoslovak Republic, like Poland, lies athwart the potential line of march of the German armies into Soviet Russia. Consequently, the Government in Prague has really no choice. It must ally itself with France and Russia. The position at the moment is full of anomalies. Officially, the Little Entente has a common foreign policy. In fact no such common policy exists except on paper. All three members of the group hate the Italians and the Germans with equal cordiality. The Yugoslavs in particular loathe their Western neighbours who robbed them of Fiume and control of the Dalmatian coast, and the Rumanians know that Signor Mussolini more or less has promised the Hungarians to give them back Transylvania at the first favourable opportunity. If a war should break out there is very little doubt that both Yugoslavia and Rumania at some stage of the fighting would find themselves on the Franco-Russian side, particularly if Italy should be allied with the Germans. The idea of the Yugoslavs at war with Czechoslovakia is inconceivable; for the two nations are bound by a thousand historical and racial links, and both are staunch believers in the pan-Slav idea. For the moment Serbs, Croats and Slovenes are divided by internal differences, and the Regency is virtually a dictatorship. M. Stoyadinovitch in Belgrade, like M. Tartarescu in Bukharest, believes that the victory of the future lies with Germany and Italy; but the people of both countries think otherwise, and in the long run it is the people who matter.

An Indiscretion

A nation's envoys speak with the nation's voice, and ought to be guarded in their utterances beyond ordinary men. On that account we hope that Mr. Charles Bewley, the Free State Minister to Berlin, will be more careful in future. If a private citizen of the Free State, on a visit to Germany, should say to a German friend: "That your Reich and its leader has many admirers among our youth is a well-known fact," nobody would have any ground for complaint. It is different when the Free State's Minister makes a statement of this sort to a Berlin newspaper; for his words cannot fail to be construed—especially by a nation whose Press is subject to rigorous Government control—as representing the view of the Irish people. We have no doubt whatever that the Reich and its leader have many admirers among the Free State's youth; the Germans, in regard to most things, are an admirable nation, and Herr Hitler has done invaluable things for them. That, however, is not the point. The point is that Mr. Bewley will be considered, by virtue of this remark—which will not suffer through under-emphasis—as possessing whole-hearted sympathy with the ideals of National Socialism, and reflecting therein the sentiment of his country. Our readers can imagine how grave will be this misconception. The Free State is a democratic State, administered by a democratic Government, which has made no secret of its abhorrence of dictatorship. How could she approve the German system, which, for all its admirable elements, is based upon dictatorship and the negation of liberty, as liberty is understood in democratic nations? During the past eight or nine months many citizens of the Free State have been urging Mr. de Valera to put an end to diplomatic relations with the Spanish Government on the ground of that Government's hostility to the Christian religion. It is very questionable whether Señor Caballero is really half as formidable a foe to the Christian religion as the Hitler-Göring-Göbbels triumvirate in Germany, whose relations alike with the Vatican and with the Protestant bishops are strained almost to breaking-point. Surely, in these circumstances, Mr. Bewley's expressions of kindness are, at the least, indiscreet. We recognise that the position of Minister to a foreign country must be one of the most difficult on earth. It demands a degree of repression to which the holder of hardly any other post need submit. Casual remarks, when made by an envoy, assume an altogether disproportionate significance, and the need of a constant bridle on his tongue is insistent. The need is greatest in Germany, whose *Propaganda-Ministerium* has an almost diabolical ingenuity in the picking up—and in the magnification—of unconsidered trifles. Perhaps the Free State is not so important that her views on Hitlerism can make any great difference. Yet it is as well to be cautious.

Golden Harvest

A new and very profitable interest will be given to seaside holidays if the invention of a man in Western Australia will perform what he promises. This optimist has just taken out a provisional patent "for the recovery of gold from sea water." This is not another of the hazardous expeditions which set out so hopefully from time to time for the recovery of Spanish gold at some distant part of the world. It is exactly what the gentleman suggests—the extraction of the gold content from the waters of the seas. The process, it appears, is extremely simple; all that is necessary for the gathering of the golden harvest is that certain specially prepared metal plates shall be dropped into the ocean, and on these plates the gold in the water most obligingly will deposit itself. Included in the various ingredients of sea water, or so it would appear, is gold; and it is this loose gold that the Australian inventor intends to collect. The objection may be made that the amount of gold in the water is infinitesimal; but, if the amount of gold in solution be small, the solution itself is inordinately large. Five-sevenths of the earth's surface are covered by salt seas, so there is at least a sufficiency of the medium in which to experiment. The process, too, is more simple than fishing. All that has to be done is to insert the plates, wait a decently long period for the gold to adhere, and then withdraw the plates with the collection. This, doubtless, will give a new meaning to the collection plate; and, if the Australian be correct in his prognostications, there will be no more sneering or jeering at that useful receptacle. In future, when a man is seen dangling his heels over the edge of a pier, and keeping intent watch on the greenish waters, he may be fishing for gold with a plate rather than for the elusive conger with a hook. It is sad to think that misguided folks are still thinking and talking about "harnessing the tides," when all the time, and quite unwittingly, these tides may be adding untold wealth to the world's store. There is something cheering, however, in the reflection that while most of the gold has gone to America in ships, a little of it may be slipping back again in the waters of the ocean.

The Larger Lunacy

One whom the world knows as Ian Hay has been pleading for more "real, human, helpful, refreshing nonsense." He probably had in mind the higher art of putting his required brands of nonsense into writing, because in the ordinary routine of oral intercourse there must surely be more nonsense than sense. Written nonsense is an art which seems to be peculiar to the English language on both sides of the Atlantic; but by some mischance the art has not been given to the people of Ireland. Immediately written nonsense is mentioned the names of Lewis Carroll and Edward Lear spring to the mind, and quickly behind them will come Artemus Ward and Max Adeler. There is also Finlay Dunne, whose "Mr. Dooley" added in his time much gaiety to the American scene; and in our own day Stephen Leacock contributes his "moonbeams to the larger lunacy." The ballads of "Bab" and "Bon Gaultier" also will be remembered for their contributions to the less serious moments of life. If the wider field of satire be included in the territory of this larger lunacy the Irish contribution will be fairly considerable; and it must be recorded regretfully that to masses of people our Bernard Shaw is the master of nonsense. There is little need for a plea on behalf of nonsense in a community in which Bernard Shaw confesses he had to stand on his head to attract attention. On the contrary, it would seem that nonsense is the only possible medium for the homeopathic injection of sense. However, it has to be admitted that cheerfulness in which there is no admixture of philosophy is native to England; but it also must be admitted that a good deal of the classical nonsense has its roots in laughing satire. In that realm Edward Lear reigns supreme; his genius ran to nonsense for its own sake, without reservations on the adornment of tales or the pointing of morals. Poor Lewis Carroll has been indicted by the psycho-analysts, having the sadism of "Alice in Wonderland" cited against him; but that indictment must, in itself, satisfy all the demands of Ian Hay.

FROM "THE TIMES"

(BY SPECIAL ARRANGEMENT.)

COMMON TASKS

The Times observes to-day in a leading article:—The House of Commons resumes its work to-day with the prospect of debating in one week three first-class measures which may all be classified as parts of a policy to improve the physical and material equipment of the nation. The first bill extends the scheme of widows', orphans' and old age pensions on generous terms to persons with incomes which are small, but too large to be covered by the existing scheme, and thus fulfils, in part, the Government's promise to extend the benefits of the social services to black-coated workers. The second bill enacts the promised contribution of the Government towards the scheme for improving the nation's physique through physical training and recreation. The third bill gives that fuller assistance to the restoration of the special areas, which has been already discussed in debates on the financial resolution.

These measures, when they are in full operation, will add considerably to the liabilities of the general taxpayer. They all reflect an aspect of public policy which in former days was called social reform, and to-day may perhaps better be described as nation-building. They are undertaken on the eve of a Budget overshadowed (though less seriously than might have been feared) by the imperative necessities of rearmament, and at a moment when all responsible persons are deeply preoccupied with matters of national defence. There could be no better proof of the financial strength and of the political balance of the nation than that it should be possible for the Government at this time to pursue their social programme without remission and without any public complaints that they are trying to do too much too fast.

Another significant feature about these bills is that though the Opposition, stimulated by their freedom from responsibility, and by the exigencies of their political position, may complain of the inadequacy of the Government's efforts yet all this nation-building legislation is in fact, going through Parliament with the minimum of party conflict. Those who recall the transports of indignation and of oratory into which rival political parties used formerly to work themselves upon every triviality, may complain that Parliament is becoming dull, but they can hardly deny that it is rivalling the dictatorships in the scope, the promptitude and the effectiveness of its action.

JAPANESE DRIVE AGAINST HERESY

FIFTEEN LEADERS OF SECT ARRESTED

The authorities are continuing their drive against heretical sects, says a Reuter Osaka telegram. Fifteen leaders of the Hitonomichi sect of the Shinto religion have been arrested on a charge of *lèse-majesté*. The sect has been ordered to be disbanded.

The founder of the sect was arrested some time ago, and his followers decreased to half a million. Since then, however, the sect has regained some of its former influence, and its followers are now believed to number 750,000.

COURT AND PERSONAL

The Marquess of Sligo left Ireland for England on Saturday by air.

The Marchioness of Headfort arrived in London on Sunday, having spent a few weeks in Biarritz.

The Earl and Countess of Kimberley, who have been at Kimberley House, Norfolk, for some time, will return to London this month.

The Earl and Countess of Longford are in residence in Grosvenor Park, Rathmines, where they entertained a number of their friends yesterday.

Viscount and Viscountess Bledisloe will arrive in London this week from Gloucestershire.

Lord and Lady Mount Temple, who arrived at Broadlands, Romsey, on Thursday, on their return from South America, left for London on Sunday night. Lady Rennell joined Lord Rennell in London on Saturday on her return from Italy.

Lady Dallas returned to London on Thursday from Cannes.

Mrs. H. G. Wellesley has arrived in Ireland, and is spending this week in County Kildare.

Sir Jocelyn and Lady Lucas, who have gone on a cruise, will return to London towards the end of this month. The Hon. James and Lady Bertie have returned to London from Scotland.

Lord Sempill returned to London yesterday from Broadstairs, accompanied by the Hon. Ann and the Hon. June Forbes-Sempill.

The engagement is announced between Chad Harold, son of the Rev. H. E. and Mrs. King, 34 Albany road, Ranelagh, and of Perth, Western Australia, and Marjorie, only daughter of Mr. and Mrs. George Jackson Smyth, 81 Anglesea road, Donnybrook, and grand-daughter of the late Rev. Jackson Smyth, D.D., Armagh.

Mr. J. E. Willoughby has returned to 84 Harcourt street.

Switzers have received their new season's collection of Golf and Walking Jackets in Corded Velveteens, trimmed Leather; also many new shades in Suede.

Elizabeth Arden's famous Salon Treatments will be given all this week at Switzers.

At Walpoles—Clothes for the Country.
At Walpoles—Clothes for Town.
At Walpoles—Clothes for Evening Wear.
At Walpoles—Clothes for Cruising.
Walpoles—Suffolk street, Dublin.

Clothes for the Children will be shown again in Arnott's Café on Wednesday (Tomorrow), between 3.30 and 4.30 p.m., by child mannequin.

A First-class Table d'Hôte Luncheon for 2s. 6d. can be obtained at Mitchell's, 9, 10 and 11 Grafton street, Dublin.

PASSENGERS BY ROYAL MAIL STEAMERS.

Among the arrivals were:—Miss M. Rellendahl, Mr. D. A. O'Connor, Mr. and Mrs. E. D. Godfrey, Mr. J. M. FitzGerald, K.C.; Mrs. FitzGerald, Mr. and Mrs. James Fagan, Mr. and Mrs. J. J. Butler, Dermot M. Egan, Colonel E. O'Brien, Miss N. Wilson, Mr. and Mrs. W. Looney, Mr. and Mrs. B. O'Gorman, Captain and Mrs. M. Downes, Miss E. Coyne, Master W. Looney, Mr. and Mrs. M. Comerford, Mr. W. Green, Mr. M. Doyle.

Among the departures were—Mr. William K. Wollaston, Miss P. S. Phillips, Mr. and Mrs. B. C. Riall, Miss V. Houghton, Mrs. J. T. Saul, Mr. T. E. Hannan, Mr. C. J. Murphy, Miss M. Kingsmill Jones, Miss J. Maher, Miss B. McCabe, Miss M. Beater, Mrs. George Reville, Mr. and Mrs. B. Culhane, Mr. J. W. Powell, Mr. D. J. Healy, Dr. Walsh, Mr. H. Allbery, P.R.I.A.I., Mr. V. Kelly, B.A., Mr. D. G. Adams, Miss V. E. S. Adams, Dr. W. C. Maguire, Mr. Maynard Sinton.

PASSENGERS BY B. AND I. LINE, VIA LIVERPOOL.

Among the arrivals were:—Mr. and Mrs. Justice Johnson, Miss Clarke, Mr. T. G. Torkington, Mr. Calwell, Mr. Adams, Major-General Vaughan, Mr. Dyram, Dr. Murtskill, Mr. R. J. Ball, Mr. C. C. Riddell, Mr. Wood, Mr. and Mrs. Norman Lee, Councillor Osmond, Miss A. Burke, Miss Cunningham, Miss Willoughby, Miss Coriess, Mrs. Irving, Miss Jamison, Mr. and Mrs. Loman, Miss Doyle, Mr. Savage, Miss E. Davitt, Mr. M. Byrne, Miss M. O'Connor, Mr. Lawlor, Mr. and Mrs. Grenville, Mr. Rooney, Mr. D. Minchin, Mrs. McMahon, Mrs. L. Brien, Miss Oliver, Miss Smythe, Miss Connolly, Miss Coleman, Mr. Ruttledge.

Among the departures were:—Mr. and Mrs. P. J. Floyd, Mr. and Mrs. J. F. Edwards, Mr. N. Scully, Mr. J. McSwiggin, Mr. Blackledge, Mr. W. Flanagan, Dr. Ferrar, Major F. P. Smith, Mr. F. F. Tuthill, Mr. A. Brunskill, Dr. J. Forbes, Dr. F. J. Morris, Dr. G. Reitz, Captain West, Mrs. H. Smyth, Mr. R. McKnight, Mrs. Worsley, Mr. J. W. Haughton, Miss McManus, Mrs. Alberry, Miss J. Murphy, Mrs. E. Wormald, Mr. J. G. Duckworth, Mr. F. P. Russell, Miss E. Carroll, Miss S. de Burca, Mr. J. W. Ledwich, Miss G. Moore, Miss M. Joyce, Mr. R. Armitage, Miss K. Scarisbrick, Mrs. Brindley, Mr. D. Neary, Mr. and Mrs. T. M. Summerfield, Miss Gilmore, Mrs. Ryan, Miss P. Harris, Mr. C. Gibbons, Mr. and Mrs. H. D. Walston, Miss M. Conway, Miss M. B. Keaveney, Mrs. Waldron, Miss K. Brew, Mrs. Randell, Mrs. Travers.

PASSENGERS BY AIR.

Departures from Baldonnel Airport yesterday—Mr. Paul Curn and Mr Thomas F. Barry.
Arrivals yesterday—Miss M. Isabel Douglas, Mr. E. G. Scrivener, Mr. Wilfred Fitzgerald.

Last few days Marleen's Clearance Sale: Evening Frocks 25s. 6d., Hats 10s. and 5s., Fur Ties, Beads, Feather Mounts, etc., less than half price.—Marleen, 31 South Anne street, Dublin.

Sharoley's Specialists. Baby Linen, Nursery, Accouchement Sets. Price List.—2 Nassau St., Dublin

BACK TO PERSECUTION

TO THE EDITOR OF THE IRISH TIMES.

SIR,—A resolution has been adopted by the Irish Christian Front calling for the legal prohibition of Communist propaganda and of the profession of Communist opinions in any shape or form. Such prohibition, of course, involves penal

FIERCE BATTLE FOR BILBAO

INSURGENT BREACH IN DEFENCES

CAPTURE OF KEY POSITION CLAIMED

DURANGO THE NEXT OBJECTIVE

THE insurgent offensive in the Basque country, evidently aimed at the capture of Bilbao, has now been held up for more than a week, despite very heavy assaults, says a P.A. Foreign Special telegram from Valencia.

According to reports reaching Valencia yesterday, very heavy fighting is still going on at the key village of Ochandiano, some 20 miles south-east of Bilbao.

The insurgents claim to have captured Ochandiano.

The conflict in this region, as in Burgos Province, where Government troops are said still to occupy Sargentes, about 30 miles north of Burgos itself, is probably more severe than any before in North Spain.

GUNBOATS ACTIVE

Air and land forces are co-operating closely on both sides.

Another attack by insurgent gunboats, patrolling the north coast off Santander, on small Government cargo boats was driven off by Government seaplanes, it is learned.

Mr. J. H. Leche, who is succeeding Mr. Ogilvie Forbes as British Chargé d'Affaires in Valencia, landed there yesterday morning from the British hospital ship Maine.

"NOT A MAN TO BE LEFT" WHEN EIBAR FALLS

Radio Seville referred to activity yesterday on the Estramadura front, in South West Spain. It was stated that Villar de Reno had been taken by the insurgents, whose artillery now dominates Villanueva de la Serena, a large railway town, about 70 miles due east of the insurgent stronghold of Badajoz, on the Portuguese frontier. Don Benito village was burned out by the Republicans before their flight, the announcer added.

FEEBLE RESISTANCE

Republican forces advancing on Penarroya, the important Cordoba mining junction from the north-west, encountered feeble resistance yesterday, it is stated in Andujar. They occupied at noon the village of La Granjuela, about five miles along the main road from Valsequillo, which was occupied on Sunday, and the advance is continuing.

TROOP CONVOYS BOMBED

Two convoys of troops which were going to Siguenza to be spread out in the north of Guadalajara Province were hit when Government aircraft bombed Baides Station, it is claimed in Madrid, according to Reuter.

A telegram from St. Jean de Luz states that the capture of Ochandiano by the insurgents seems to be confirmed by the latest news reaching here from the Biscay front. The town, which lies at the junction of three roads, was captured by an encircling movement, it appears.

DURANGO NEXT

Its capture represents a real breach in the Basque outer defence ring, and opens up the way for the next stage of the insurgent attack on Bilbao—the capture of Durango.

The capture by Requetes (Carlist volunteers) of the chapel of Santa Cruz, reported last evening, is taken by the insurgents to herald the collapse of the defences of Armanzana in the centre already rather isolated.

A GRIM STORY

The only outer defence line that would then remain would be the north sector. Here the attack on Marquina is being pushed hard, though, so far, it has not made much progress. A grim story is being told about the town of Eibar, on the road from San Sebastian to Durango, which has so far resisted the insurgent attack. It is related in insurrent quarters that some time ago white flags were hoisted in the town, which was evacuated by the Government troops, and a column of Requetes then entered it. The Government troops thereupon made a surprise return in force from the mountains and killed 2,000 Requetes.

ENCIRCLING MOVE

For this reason it is stated the insurgents are determined that the occupation of Eibar, when it comes, shall be complete. They are said to be planning to surround it entirely, leaving it to fall of its own accord into their hands, and determined that not a man shall escape alive, and that the town itself shall be razed to the ground as a reprisal.

THE FINAL ATTACK

For the final attack on Bilbao, if all the intervening operations succeed, fresh columns will probably come into action from the direction of Orduna, in the south, on the Miranda road, where the country is flatter and easier for swift movement.

A Valencia message states that Leopoldo Alas, Professor and Rector at the University of Oviedo, was shot by the insurgents, because of his sympathy with the Republican cause, at the end of March, it was learned here yesterday. It is stated that in spite of intervention on his behalf by intellectuals of world-wide repute in Europe and the United States it was impossible to get his sentence commuted.

CEUTA SHELLED

A Reuter Gibraltar telegram states:—It is believed that Ceuta, the Spanish insurgent port on the North African coast, opposite Gibraltar, was heavily shelled from the sea in the early hours yesterday.

For twenty minutes after midnight the sound of heavy gun-fire was heard from the direction of Ceuta.

Later a British policeman patrolling the eastern shore of Gibraltar saw the silhouette of a big warship approaching Ceuta. When it was at close range it fired about fifty shells, many of which could be seen bursting in flames on the town. While the shelling was in progress, he added, all the lights in Ceuta were extinguished.

"GIVE UP THE ARMAMENTS RACE"

MR. CORDELL HULL'S PLEA

An urgent appeal to the countries of the world to give up the present armaments race and join "in a concerted effort to rebuild international political and economic relationships upon a basis of friendliness and co-operation," was made in New York by Mr. Cordell Hull, United States Secretary of State last night, says Reuter.

He declared that the economic activity caused by the armaments race was fundamentally unhealthy.

"It sows the seed of disaster, either in the form of a military explosion or of an economic collapse."

Mr. Hull was delivering an address upon receiving the Woodrow Wilson medal, awarded by the Woodrow Wilson Foundation, for his efforts to bring about a lowering of international economic barriers.

EXPLOSION IN GENEVA

BUILDING DESTROYED

Four people were killed and seven seriously injured in an explosion which occurred last night in a nine-storey building in the Eaux-Vives quarter, says a Reuter Geneva telegram.

The building was completely destroyed.

A number of other people was slightly injured.

The cause of the explosion is not yet known.

OGPU CHIEF ARRESTED

"TRANSGRESSION OF DUTIES"

Yagoda, the former "Ogpu" chief, whose dismissal from his post of People's Commissar for Postal and Electrical Communications was announced, has been placed under arrest, says a Reuter Moscow telegram.

Yagoda is charged with "a transgression of duties of a criminal nature."

There are no other developments in the case at present.

CORK LABOUR TROUBLES

FROM OUR CORRESPONDENT.

CORK, Monday.

The conference discussing the threatened strike in the Cork building trade failed to reach an agreement, and adjourned at midnight without fixing any date for a resumption.

In connection with the conference which dealt with the threatened dispute as affecting dock labourers, the men to-night declined to accept the proposals suggested by the conference.

AN ITALIAN LEGATION FOR DUBLIN

SIGNOR LODI-FE TO BE THE MINISTER

The following official statement was issued last evening:—

"The Department of External Affairs announces that the Italian Consulate-General in Dublin has been raised to the status of a Legation, and that Signor Lodi-Fe, Consul-General, has been appointed Envoy Extraordinary and Minister Plenipotentiary of Italy to Saorstat Eireann."

The Italian Government has not hitherto been represented by a Minister Plenipotentiary in Dublin, and neither has the Free State Government been represented at the Quirinal. The elevation of the Italian representation in Dublin from a Consulate to a Legation will involve reciprocal action on the part of the Free State Government in Rome. The fact that already the Free State has a representative at the Vatican does not affect the situation. In some cases, such as France and Belgium, the Free State Minister combines the representation to two countries, but this arrangement, it is understood, would not be suitable in the case of the Italian Government and the Vatican, consequently a separate Minister will in all likelihood be appointed. This, however, may not be done for several months.

Signor Lodi-Fe, who is now Italian Minister to the Free State, entered the Diplomatic and Consular Service in 1908. He was *Attaché* in Egypt and then in the United States. At the time of the Italo-Turkish war he was sent to the Island of Rhodes as Royal Civil Administrator of the Aegean Islands. During the Great War he was in Macedonia until the armistice. At this date he was sent to Constantinople, attached to the office of the Italian High Commissioner, later holding the position of High Commissioner for some time. He was Italian delegate of the Restitution Commission (Reparation Commission) from 1920 to 1922: member of Signor Mussolini's Party at the London Conference on Reparations, 1922; from 1923 to 1933 he was Consul General for Italy in Croatia (Zagreb), and for some time in the Alpes Maritimes (Nice). He came to Dublin early in 1934, and last year he was promoted Envoy Extraordinary and Minister Plenipotentiary of the First Class.

Ministers Plenipotentiary in Dublin at present represent the United States, Germany, the Vatican and France. The post of Spanish Minister Plenipotentiary is vacant since the departure of Señor Don Alvaro de Aguilar.

NEW GOVERNOR OF BANK OF IRELAND

At a meeting of the directors of the Bank of Ireland yesterday Mr. Henry Brodhurst Pollock, D.S.O., was elected Governor, and Mr. Hugh Arthur Henry, Deputy Governor.

THE WRECK OF THE ALDER

NO TRACE OF THE BODIES

FROM OUR CORRESPONDENT.

NEWRY, Monday.

No trace has been found of the bodies of the five members of the crew of the s.s. Alder, which sank on Sunday morning at Greencastle, Kilkeel, or of the wife of the captain, Mrs. M. Campbell, Kilkeel.

The Rev. D. Martin, M.A., Kilkeel, stated that Mrs. Campbell's children informed him that she left to go to Belfast, but her husband prevailed on her to accompany him on the voyage.

No diving operations took place to-day to locate the bodies, and it is thought that they may be washed up as far away as the Welsh coast.

A few planks and other articles from the Alder have been washed ashore.

MR. DE VALERA SENDS SYMPATHY

FROM OUR CORRESPONDENT.

NEWRY, Monday.

Mr. William Cronin, Town Clerk, Newry, has received the following telegram:—

"I have learned with great sorrow of the deaths caused by the sinking of the Alder, and I beg you to convey to the relatives of the victims my sincere sympathy.

"EAMONN DE VALERA."

Several fishermen in the Kilkeel district state that in December a phantom ship was seen in Carlingford Lough. This ship is said to have appeared prior to all the shipping mishaps that took place there, and its appearance on this last occasion was regarded as an omen

BUILDING TRADE DISPUTE

The Dublin building trade negotiations, which opened yesterday, have reached a delicate point.

Up to the present no arrangements have been made for a resumption of work by the bricklayers and plasterers who are at present on strike, but it is expected that the position will improve before the parties meet again on Thursday next.

The situation generally remained unchanged yesterday.

MINISTER AS CANDIDATE

Mr. Gerald Boland, T.D., Minister for Lands, and Mr. Dan O'Rourke, chairman of Roscommon County Council, have been selected to represent Roscommon as Dail candidates at the general election.

FLYING BOAT AT FOYNES TO-MORROW

RETURN OF THE CAMBRIA

(BY OUR AIR CORRESPONDENT)

THE Empire flying-boat Cambria, which is preparing for experimental trans-Atlantic flights, is expected to arrive at Foynes, Co. Limerick, to-morrow.

After the Cambria's visit about a month ago it was stated that she, and her sister ship, the Caledonia, would return to Foynes for further trials in the following week. A series of unforeseen delays occurred, however, but an official of Imperial Airways told me yesterday that the Cambria would be returning to Foynes about the middle of this week—to-morrow being the day scheduled for her flight from the base at Southampton to Foynes. She will remain in the River Shannon for some days, carrying out further test flights, and co-operating with the radio stations on Foynes Island and at Rynanna.

Several times within the past month plans have been made for the Cambria or Caledonia to visit Ireland, but these have been altered from day to day.

PROGRESS AT RYNANNA

The radio station at Rynanna has begun work with its short-wave equipment, which is intended to afford long-range communication. It has been in touch with aircraft, including the Cambria, over long distances, and also with distant stations, which confirm the belief that it will be able to talk to aircraft throughout the whole of their flight across the Atlantic. This station will also be equipped with short-wave direction-finding apparatus for the assistance of aircraft pilots out over the ocean.

During the Cambria's last visit experiments were made with the stations at comparatively short range on a great variety of bearings, with the object of discovering and plotting the particular local variations and any peculiarities in the "bending" of the wireless rays on different courses and at different times of the day.

WIRELESS AND FUEL TESTS

The information collected by the Cambria's wireless operator and the operators at the land stations has now been carefully sifted and checked, and may be given a re-check during the Cambria's next visit. Fuel consumption tests on the Cambria were made during her flight round Great Britain more than a month ago, and on the Caledonia on non-stop flights between Southampton and Alexandria. Further tests of this nature will be made by the Cambria during the next few days, when she will make flights out over the Atlantic for short distances. The first experimental trans-Atlantic flight is not due to take place until next month.

Preparations at Rynanna—the Shannon airport—are being pushed ahead as fast as possible. On the other side of the Atlantic, in Newfoundland, work is also being carried out as rapidly as possible on the Port Botwood flying boat base at Gander Lake and the aerodrome at Hattie's Camp, three miles away, in order to have them ready for the trials. About £400,000 is being spent on the bases in Newfoundland.

ACROSS THE ATLANTIC

Leading air lines in the United States—Trans-Continental and Western Airways and Eastern Air Lines—are already at work mapping out their routes from Newfoundland to the various centres which they serve. At the present time both these companies are proposing to operate direct services from Newfoundland to Chicago, instead of working via New York, as the direct route would save 325 miles of flying—about two hours in the journey.

In the meantime Great Britain is preparing to build flying boats of about forty tons each for the Atlantic service. Sir Philip Sassoon indicated in Parliament recently that bigger flying boats would be ready by that time, and Mr. A. Gouge, chief designer of Messrs. Short Bros., Ltd., the builders of the Empire flying boats, has stated that there is no technical difficulty in constructing machines of this size.

STATE OF DUN LAOGHAIRE

L.M.S. COMPANY CRITICISED

OPPOSITION SERVICE SUGGESTED

THE London, Midland and Scottish Railway Company's attitude towards Dun Laoghaire Harbour was discussed at last night's meeting of Dun Laoghaire Corporation, when it was suggested that something should be done to bring the present monopoly to an end.

Mr. J. P. McCabe asked whether any report had been submitted concerning a deputation in connection with proposals of the railway company. The company, he said, had spent thousands and thousands of pounds on Holyhead, but were not doing anything for Dun Laoghaire.

He complimented Mr. Good on having originally raised the question of conditions at Carlisle Pier, but he thought that the Corporation should take steps to induce the British and Irish Steam Packet Company to run boats from Dun Laoghaire to Holyhead in opposition to the London, Midland and Scottish Company. He believed that if the British and Irish Company got some recognition from the Government they would run boats and break the existing monopoly. The Isle of Man boats should also be induced to come to Dun Laoghaire.

MATTER "SUB-JUDICE"

The Chairman (Mr. J. P. Dooge) said that the deputation had been received in London, and negotiations were proceeding, but the matter was, as it were, still *sub-judice*. Nothing could be done to stop the London, Midland and Scottish boats before their contract came to an end in 1940.

It was to be seen from the newspapers that the London, Midland and Scottish Company were already afraid that the British and Irish Steam Packet Company would get the new contract.

He pointed out, however, that Mr. McCabe was mistaken in saying that the old City of Dublin Company employed more Irishmen on their boats than were employed in the present service. They employed even less than were now employed.

Mr. Good said that the Carlisle Pier was a cold and windy place, and that owing to the wide separation of the planks one had to pick one's steps warily on the pier. Something should be done to provide better accommodation before the rush of visitors came.

The Corporation then passed to other business.

IRELAND AND GERMANY

FREE STATE MINISTER INTERVIEWED

Friendship between Ireland and Germany is emphasised by Mr. Charles Bewley, Free State Minister to Berlin, in an interview published yesterday in the *12-Uhr Blatt*, a Berlin mid-day paper.

"My Government will always do everything to promote the old friendship between Ireland and Germany," Mr. Bewley said. "Undoubtedly our growing patriotism helps us to find recognition, especially in countries in which people are willing to stake their lives for liberty and honour. That your Reich and its leader has many admirers among our youth is a well-known fact," he added.

Mr. Bewley then spoke of the improvement of Irish-German trade, and of the cultural relations between the two countries.

Referring to Ireland's relations with England, he said: "We are not interested in a deterioration of our relations with England. All we desire—and this is often misrepresented in the world's Press—is our genuine liberty in every respect."

DR. BENES IN BELGRADE

ANTI-ITALIAN DEMONSTRATION

HUNDREDS OF ARRESTS

HUNDREDS of people were arrested in Belgrade yesterday, following an anti-Italian demonstration on the occasion of the visit of Dr. Benes, the Czechoslovak President, says Reuter.

Some 600 students near the Invalids' Home unfurled great banners bearing the slogan: "Long Live the Union of Democratic Countries," and shouted: "Down with Fascist Italy."

Over one thousand people were quickly driven by the police into a yard from which some hundreds were later taken to prison.

PRECAUTIONS

Enthusiastic though the welcome was to the Czechoslovak President, it would have been even more so had not the authorities closed all the roads into Belgrade and forbidden many thousands of processionists from the surrounding countryside to enter the city. This was done, it was explained officially, because it was feared that the people would use the occasion of Dr. Benes's visit to make a great popular demonstration against the foreign policy of Dr. Stoyadinovitch, the Prime Minister

President Benes, accompanied by his wife, arrived by special train from Prague on a special visit to Prince Paul, the Regent. They were met at the station by Prince and Princess Paul. The Mayor, M. Vlada Ilitch, presented them with bread and salt as a token of welcome.

ORDER OF WHITE LION

Later President Benes decorated Queen Maria of Yugoslavia, and Prince and Princess Paul with the Order of the White Lion, the highest order of Czechoslovakia.

The President lunched with the Royal Family at the White Lodge. Last afternoon he received Dr. Stoyadinovitch, and later visited Queen Maria and the boy King Peter, on whom he also conferred a decoration.

TREATIES

A political treaty and a new trade treaty was signed on March 26 between Italy and Yugo-Slavia. Herr Hitler sent his congratulations on the treaty, which, he said, he regarded "as an important contribution in the consolidation of European peace."

COUNTY CLARE DROWNING

SWEPT TO SEA IN SIGHT OF RELATIVES

FROM OUR CORRESPONDENT.

KILKEE, Monday.

Mr. Philip Roche, aged forty-five years, was drowned at Kilclogher, Kilbaha, today.

Leaving his home in company with two brothers-in-law, Messrs. Patrick and Marcus O'Connor, he went to a rock known locally as "The Flag of the Nine," to pick sea grass, and after going down the cliff, which at that point is only fifty feet high, he began gathering the grass. His brothers-in-law, noticing the sea getting rough, shouted a warning to him, but he took no notice, and suddenly a wave carried him off the rock and out to sea.

His cries for help were heard by his brothers-in-law, who were powerless to render aid, as they were non-swimmers, and he disappeared from their sight.

A search party organised later combed the bottom of the cliffs, which are over 100 feet high, but were unable to locate the body.

The place where he was drowned is situate about fourteen miles from Kilkee and one mile north of Loop Head. The sea there is nearly always very rough, even in summer, and there is a legend that nine people were drowned from this rock, which is consequently known as "The Flag of the Nine."

DAMAGES AGAINST DETECTIVES

SEQUEL TO CORK YARD SHOOTING

NOTICE OF APPEAL TO BE GIVEN

JUDGE'S CRITICISMS OF THE SPECIAL BRANCH

DAMAGES amounting to £300 were awarded by Mr. Justice Hanna, in the High Court, Dublin, yesterday, to Daniel Lynch, Lyre, Carrignavar, Co. Cork, for the killing of his son Michael in Marsh's cattle yard, at Cork, on August 19, 1934, at a sale of seized cattle.

The award was given against Detective Officers Owen Moore, John Condon and John F. Rodgers, of 32 Merrion square, Dublin.

Mr. Justice Hanna gave judgment for Chief Superintendent Michael Fitzgerald, who had been named as a defendant. He did not allow costs.

Mr. Justice Hanna having refused a stay of execution, an application was made to the Supreme Court, which granted the stay on the terms that notice of appeal should be lodged forthwith.

Mr. Justice Hanna in his judgment said that the defence that the shooting was necessary was a legal afterthought, and quite unsustainable. He believed that all of the detectives fired to kill.

UNIFORMED POLICE PRAISED

RESERVED judgment was delivered in the action in which Daniel Lynch, a farmer, of Lyre, Carrignavar, Co. Cork, claimed £300 damages against Chief Superintendent Michael Fitzgerald, Union quay, Cork, and Detective Officers Owen Moore, John Condon and John F. Rodgers, 32 Merrion street, Dublin, "for loss and damage suffered by him by the killing of his son, Michael Patrick Lynch," in Marsh's cattle yard, Copley street, Cork, on August 13, 1934, on the occasion of a sale of seized cattle.

Mr. Justice Hanna gave judgment for Chief Superintendent Fitzgerald, but without costs; and judgment for the plaintiff for the full amount claimed against the three detective officers, with costs on the High Court scale. He refused a stay of execution.

The case for the plaintiff was that on August 13, 1934, Chief Superintendent Fitzgerald was in charge of the Gardai in Cork, and that members of the special branch of the detective division, including the other three defendants, opened fire on civilians in the yard with revolvers and rifles, Michael Patrick Lynch being fatally wounded. Plaintiff alleged that the shooting was unnecessary and unjustifiable.

Chief Superintendent Fitzgerald, in his defence, denied that he did or commanded the acts alleged. The other defendants denied every allegation. They stated that they were specially charged to protect a man named O'Neill, whose life previously had been threatened, and that a body of men armed with sticks, batons and other weapons, and assisted by a crowd of about 2,000, drove a lorry through Garda cordons and through the locked gate of the yard. It was pleaded that if any member of the Garda fired upon civilians, they did so in the belief that shooting was necessary to protect life, property and public order, and that in these circumstances the death of Lynch was in point of law a justifiable homicide if he were a participant in the rioting, and an accident not involving liability in law if he were an innocent bystander.

SERIOUS ASPECT

In the course of his judgment, Mr. Justice Hanna said that the case had a very serious aspect, inasmuch as a civilian had been killed by the armed forces of the State, and it was important that the principles governing the use of firearms against an assembly of civilians should be clearly laid down. It was common knowledge that the non-payment of the land annuities by many farmers forced the Government to take steps to recover the amounts due from the defaulters. Without a judgment of any Court, but by virtue of the appropriate warrant from the Land Commission, the sheriff was entitled to enter and seize the stock or chattels and sell same by public auction in payment of the amount due. This course, which was perfectly legal, caused a considerable amount of feeling and hostility amongst the farmers and their sympathisers, and it would appear from the evidence that associations were formed for the purpose of protesting and holding demonstrations of protest against the action of the Land Commission. The parties were quite within their rights in taking this course so long as their objects and assemblies did not transgress the law.

There was no definite evidence in the case of attempts physically to obstruct sales, but it was clear that the sales were interfered with, sometimes by the previous removal of cattle or through the absence of genuine buyers of cattle; and anonymous buyers from Northern Ireland were brought by the Land Commission under protection and introduced to the sales, and they were thus enabled, as appeared from the evidence of this case, to purchase the cattle at a gross undervalue. It was obvious and was well known that this course was one tending to create great hostility to the Land Commission and to their action in asserting their legal rights, and at every stage efforts were made to thwart them. In this particular case the sheriff had a warrant for the payment of annuities amounting to £16 9s. 11d. for arrears unpaid by a tenant, Covenny. The sheriff seized three cows, three calves and a bull, and at the subsequent auction the Government buyers purchased them for £8 15s.

The Court was concerned in this case more immediately with two particular sales held in Marsh's Yard, Cork, an enclosed yard to which were admitted only those persons believed by the Guards to be respectable and responsible. On July 27th a sale was held at Marsh's Yard of some cattle, and certain incidents on that occasion were relied upon by the defendants in this case. The yard was closed and guarded by the Garda Siochana, who permitted only those whom they considered proper persons into the sale. There was a large crowd outside, and he was satisfied, on the evidence, that at one time some members of the crowd attempted to rush the gate, but were driven back by the Guards and also that some of the cattle were driven away.

"ANONYMOUS GENTLEMEN"

At that sale there were three anonymous gentlemen, each of whom was known as O'Neill, and one of whom was the purchaser at the sale. Until a late stage in this case everyone believed that there was only one man named O'Neill, who was referred to as either "Mr. O'Neill" or "The Man O'Neill," but an extraordinary state of affairs was alleged by the defendant Moore—that these three men all passed by the name of O'Neill as a kind of trade name.

How far this was true of this mysterious triumvirate he did not know, as none of these buyers was produced as a witness. It seemed, however, that one of these men was known as "Bum O'Neill," and at some stage of the sale on July 27th Mr. Cussen, the secretary of the Cork Annuitants' Association, was alleged to have said to Mr. O'Neill in the hearing of several Guards: "Mr. Bum O'Neill, we will get you yet." If something like that was said, no particular notice was taken of it at the time, save to tell Cussen to stop his interruptions; nor were any proceedings taken upon it on the basis of it having conveyed to anyone a serious threat.

Chief Superintendent Fitzgerald, a sensible and experienced officer, took this view. The other incident was that, at the end of the sale in the yard, a man named O'Sullivan attempted to strike "Bum O'Neill." He did not assault him, and was put out of the yard. This incident was treated in the same way as the other, and no proceedings or action were taken upon it. These defendants, with some other detective officers, were present on that occasion, and, while it is alleged that it was their special duty to protect O'Neill, they seemed to have left that duty in this particular instance to the Guards.

SPECIAL PRECAUTIONS

Mr. Justice Hanna said that he had formed the opinion that what took place on 27th July had no importance attached to it at the time by anyone, but had been brought into the present case as an afterthought, in an endeavour to strengthen the position of the defendants. In his opinion, it only demonstrated what the authorities already knew—that there was great hostility and objection to the O'Neill *personnel* at the sales. He formed the view that more importance should be attached to the fact that the Guards in Cork became aware (as he believed they did) that there was to be a demonstration and procession on the occasion of the next sale to be held in Marsh's on August 13th, and accordingly special precautions were taken to keep the peace on that occasion.

The buyers were protected by members of what is known as the "S" Division of the Garda Siochana. Now, who are they? asked Mr. Justice Hanna. The Garda Siochana were, he said, divided into the uniformed Guards, who were unarmed; the crime (ordinary) detective officers, who were armed, and these "S" men, numbering eighty-four, who were a special section by themselves. The crime (ordinary) detective officers might have been called "S" men previous to 1933, but he was of opinion that from the autumn of 1933 a special body of armed men, called by courtesy "Guards" and taking the oath as Guards, but designated officially "S" men, was formed for the specific purpose of putting into force the powers of the Government under Article II A of the Constitution, the Treasonable Offences Act, and the Firearms Act; and also, when required, to do special protection duty for individuals. They were not given the training or discipline of the ordinary unformed Guards, which was long and effective. For about three months they were given instruction in these Acts of Parliament and their duties thereunder; but he was satisfied on the evidence that these men were selected mainly for their skill and experience with the gun.

"UNCONTROLLED"

If he were to take the seven of these men who appeared before him as typical, they had all been members of the Irish Republican Army and admitted that they were skilled in, and accustomed to, the use of firearms long before joining the armed forces of the State. In the execution of the duties detailed to them as members of the armed forces, they were uncontrolled and left to their own undisciplined judgment in the use of firearms. It was submitted on their behalf that, having regard to the nature of their work, this was inevitable. While not accepting that contention, it would seem that, even if it were so, there was all the more necessity for careful training and severe discipline. It was necessary to make this clear, inasmuch as the ordinary uniformed

TO-DAY'S WEATHER

Showers. Coast fog. Mild.

See also Page 6.

TO-DAY'S INDEX

	Page.
LEADING ARTICLES:	
Balkan Anxieties	6
An Indiscretion	6
Golden Harvest	6
The Larger Lunacy	6
SPECIAL ARTICLES:	
An Irishman's Diary	4
Film Notes	4
BROADCASTING PROGRAMMES	4
GENERAL:	
Battle for Bilbao	7
Cambria Returning to Foynes	7
Cork Murder Trial	2
Coronation Ceremony	9
Damages Against Detectives	7
Lenzi Diary	2
Northern Ireland and Free State	8
University of Dublin	4
War on Nazi Movement	8
World Trade Barriers	8
FINANCIAL NEWS AND MARKETS	12-13
SPORTING NEWS	10-11

DAMAGES AGAINST DETECTIVES

(Continued from Page 7.)

guards and the crime (ordinary) detective officers underwent a prolonged training and discipline before they were released upon the public—training which ensured judgment, prudence and self-control, by reason of which they had never become a menace to civil liberty. One of the extra duties put on the "S" men was the protection of the anonymous buyers at the land annuities auctions.

The defendants and some others had been at Marsh's Yard on July 27th. One of these was the defendant Moore, who, though without rank, assumed to be, and was accepted as, a sort of leader by the others. On Thursday, 9th August, the notice of the demonstration and meeting had been issued, and on Saturday, August 11th, Moore went to Superintendent Weir, who was acting in charge of the "S" Section in Dublin during the absence of Superintendent McGloin, and told him that he expected trouble in Cork on Monday, the 13th, and that he would like some more men and arms beyond the usual number of seven men armed with revolvers. He was not given extra men. He was given extra arms in the form of four rifles and 200 rounds of ammunition.

POWER TO PROCLAIM

Mr. Justice Hanna said that if there was a belief on the part of the authorities that a breach of the peace would occur, requiring extra men or arms, the meeting should have been proclaimed under Section 24 of Article II. (a) of the Constitution. This power of proclaiming meetings was to prevent the very thing that subsequently happened—a conflict between the Guards and civilians, and to act, further, as a serious warning to those who might be inclined to take part in the meeting. He was satisfied that the authorities knew that this would be a big meeting, and that extra precautions should be taken on this occasion. The three anonymous buyers, so-called O'Neill (including "Bum O'Neill") went from Dublin to Marsh's Yard in two cars, accompanied by seven of the "S" men, each armed with revolver and ammunition, and having in each car two rifles and a hundred rounds of .303 ammunition. They said that their special duty was to protect the life of O'Neill, or the lives of the three O'Neills.

Having described in detail the conditions in Marsh's sale yard, as disclosed by the evidence, Mr. Justice Hanna asked: What precautions were taken in this situation by the authorities in Cork? In his opinion their plans were, he said, well-conceived and satisfactory from every point of view, as the result showed. Chief Superintendent Fitzgerald was in charge of the whole force from Cork. The "S" men from Dublin clearly repudiated any authority on his part to interfere with them in any way, their view being that they would not have taken orders from him; that they knew their own job and would carry it out as they thought best. He had formed the opinion that Chief Superintendent Fitzgerald, in face of this deliberate repudiation, was not quite sure of his position with regard to these men; but he was satisfied that if he had seen them doing anything wrong and had an opportunity to interfere he would have done so.

As regards his own force, Chief Superintendent Fitzgerald had requisitioned 330 men. There could be no doubt that the Guards were well placed to deal with any disturbance other than something very extraordinary or unexpected. No complaint of any kind had been made about their conduct, and in his opinion they deserved every commendation, both officers and men, for their steadiness and courage in the events which subsequently occurred.

FIRED TO KILL

Coming to what he described as the crucial question about the firing, Mr. Justice Hanna said that the seven "S" men, without any officer or control, were at various points throughout the yard. There was no doubt in his mind that Moore started the fusillade. He had no reliable evidence about the checking of the ammunition of the "S" men, and he was not satisfied about the number of shots fired at the crowd or, as alleged, in the air.

> It was alleged that twenty shots were fired in the air, but he did not think any of these men would waste a shot. He believed that all of them fired to kill. It was a deliberate and concerted action on the order and example of Moore, whether it was taken as a command or not.

The defence put forward on behalf of these three defendants (the members of the "S" branch) was that their action was necessary as a last resort to protect the life of the man, O'Neill, or, as it ultimately was put at the trial, to protect the lives of the three O'Neills, or to protect the lives of the defendants, or to protect them from being disarmed. In his opinion this defence was merely a legal afterthought and quite unsustainable. Outside the yard there were about 200 capable Guards with about a dozen armed detectives, and the suggestion that these forces were not sufficient to protect both the "S" men and the O'Neills against men who came in a lorry, and the few who came in following it, who had only the usual weapons of an Irish country crowd, could not be accepted by any reasonable person. He certainly could not hold for a moment that there was any justification for sending fusillade after fusillade of revolver and rifle shots into the men huddled in the lorry and at the three or four men running to escape.

NO SPECIAL LAW

On the subject involving the loss of civilian life at the hands of armed forces of the State the law had to be very exact, and justice very exacting. There was no case or authority dealing with the position of an uncontrolled body of men in the employment of the State left to use their firearms at their own discretion. All the propositions that had been laid down dealt in the earlier cases with the responsibility of armed citizens called together by the Sheriff or the magistrate to quell a riot. The "S" men involved in this case as defendants, notwithstanding their limitations in regard to recruiting, control, discipline and training, must be regarded as part of the armed forces of the State, and there could be no special law for them, nor any special excuse made for them. If, by reason of any of these matters they were more likely to be a menace and a terror to the public than a protection, the responsibility ultimately would fall on the State. No matter what duties these "S" men might be engaged in, they fell, just like the members of the Regular Army, under all the duties and liabilities of an ordinary citizen in the use of arms; nor were they exempt from the ordinary process of law.

Mr. Justice Hanna referred to a number of authorities, and cited with approval the principle laid down in Dicey's Law of the Constitution, that even if an officer in charge, acting carefully and with judgment, gave an order to fire, the command was justified only by the fact that no less energetic course of action would be sufficient to put down the disturbance. In the report of the Special Commission, consisting of Lord Shaw of Dunfermline, Lord Chief Justice Moloney and Mr. Andrews (formerly the Right Honourable Mr. Justice Andrews), upon the Bachelor's Walk shooting and the landing of the guns in Howth in 1914 by the Volunteers, the limitation upon the right to fire upon an unlawful assembly was, he said, put very clearly: "The military should only, and legally can only, be convened to interfere with, quell or disperse an unlawful assembly, if that assembly is unlawful in the sense that it has committed, or threatens to commit, serious and violent crime as, for instance, setting fire to or destruction of buildings or property, killing or maiming or seriously injuring persons. . ." Even in the extreme class of cases there is still room for the exercise of a wise, scrupulously careful and a forbearing exercise of discretion. The use of firearms instead of composing a crowd does much to inflame the passions of the crowd, and, instead of quelling the riot, may do much to disturb the King's peace."

Next Mr. Justice Hanna quoted from the instructions issued to the Guards on the use of firearms, dated November 24th, 1932, copies of which the Chief Commissioner had sent for the use of the Court. This document had, he said, been prepared with great care and precision, and if any of the defendants ever saw it before this case started, or heard of it, they certainly showed a complete disregard of its provisions. The circular stated, *inter alia*:—"Setting aside for the moment the ordinary dictates of humanity, it is, for the reasons mentioned, in the highest degree essential that when the Garda are compelled to resort to force in dealing with the public their actions should be governed resolutely by prudence, foresight and absolute discretion . . ." ". . . There is far too great a readiness to resort to the use of firearms in dealing with disorderly persons . . ." ". . . A gun should not be discharged until there is no other practical course open but to employ it with fatal effect . . ." ". . . All detective officers as well as any other member of the Force who may on occasion be authorised to carry arms are seriously warned against the unnecessary or ill-advised use of revolvers." "Whenever a senior or superior in rank is present his authority should be obtained before a gun is produced or used."

This circular was, said Mr. Justice Hanna, a correct statement of the law and a perfect instruction to those of the Force who were authorised to use arms. The armed forces could fire upon an unlawful riotous assembly only when such a course was necessary as a last resort to preserve life. If force was threatened it could be repelled by force, but such repelling force was not reasonable if it was either greater than was requisite for the purpose or disproportionate to the evil to be prevented.

"A RASH ACT"

On none of those tests could the three "Special" defendants receive a favourable decision. It was, in the most favourable view, a rash act, done in reckless disregard of necessity, and could have been committed only by inexperienced and undisciplined men. A moment's thought and consideration should have shown them (if they were reasonably cool and not filled with ill-will against the farmers who had given so much trouble) that the strong bodies of guards, as they in fact showed themselves to be, were quite able to deal with the situation.

There had been disclosed a very striking and lamentable fact from the standpoint of public safety—namely, the deliberate repudiation by these armed "S" men of the authority and control of the Cork officers. This bore upon their irresponsibility. Surely it could not be that when seven armed men of ordinary rank were sent out without a sergeant or officer in control to do duty in a disturbed area, where there were a chief superintendent and several superintendents and inspectors, it was to be said that they were entitled to snap their fingers at those officers and be a law unto themselves. This was not a case of one man or two men protecting an individual, but of seven. The fact that Moore and Condon were made sergeants shortly after this occurrence could not deceive anyone. It was too obvious. An ordinary Guard took years of hard service to attain the rank of sergeant, but these two men, notwithstanding their want of training and knowledge of Guards' duties, were given (he did not say they attained) that rank in about a year after joining the force.

These "S" men were not real Civic Guards, said Mr. Justice Hanna. They were an excrescence upon that reputable body. Such an armed force might be necessary in the community in addition to the Regular Army, but the cloak of the Guards should not be thrown over them, and for them another category easily could be found. On the question of baton versus firearms as a means of dispelling the mob or preserving order the action of these men was condemned.

In regard to Chief Superintendent Fitzgerald there was no evidence of anything which would impose a legal liability upon him, and, accordingly, a judgment must be given in his favour. As regards the measure of damages or compensation it could only be the pecuniary loss of the father. He must take into account the circumstances of the family, and, in particular, the age of the father and some estimate of the length of time during which he would have had the benefit of his son's help. He had worked out the damage in detail to about £346, but as only £300 was claimed he gave judgment against the three defendant detective officers for that amount, with High Court costs.

ISSUES OF FACT

The issues of fact raised in the case, though not all necessary for his decision, he answered as follows:—

(1) Was it necessary in the last resort for Moore, Condon and Rodgers to fire on the lorry and the men who came after it in order to protect the lives of the prospective buyers, as alleged? Answer: No.

(2) Did the three defendants, Moore, Condon and Rodgers, *bona-fide* believe at the time that it was necessary as a last resort to fire on the lorry and the men who came after it in order to protect the lives of the prospective buyers? Answer: No.

(3) Was it an emergency in which, having regard to all the circumstances, it was excusable or justifiable for the three defendants, Moore, Condon and Rodgers, to fire on the lorry and the men following the lorry in order to protect the lives of the prospective buyers? Answer: No.

(4) Did the defendants, Moore, Condon and Rodgers, resort to unjustifiable force in firing as alleged? Answer: Yes.

(5) Did the boy, Lynch, receive the injuries from which he died from the wrongful act or acts of the defendants acting as a group with a common unlawful purpose? Answer: Yes.

(6) Damages? Answer: £300.

REPORT TO ATTORNEY-GENERAL

"But," concluded Mr. Justice Hanna, "this case should not end with the determination of the civil liability of the defendants. The evidence disclosed a *prima facie* case of manslaughter, and it is the duty of the Court before whom a *prima facie* case of a criminal offence is committed to call the attention of the Attorney-General to it and to the Judge's opinion. Accordingly, it will be my duty to direct the attention of the Attorney-General to the evidence in this case and to my judgment thereon, with an expression of my opinion that the criminal liability of these three defendants against whom I have given judgment should be investigated by a jury. This investigation of the criminal liability is all the more necessary as the three defendants belonged to the armed forces of the State, and there cannot be one rule for them, when their acts result in the death of a citizen, and another in the case of a motor driver who causes a death and has to stand his trial before a jury."

Mr. J. A. Costello, K.C.; Mr. FitzGerald-Kenney, K.C. and Mr. O'Driscoll (instructed by Mr. T. A. Buckley) appeared for the plaintiff; and Mr. J. A. McCarthy, K.C.; Mr. William Black, K.C., and Mr. Meagher (instructed by Mr Maurice O'Connor) for the defendants.

NOTICE OF APPEAL TO BE LODGED

Subsequently, in the Supreme Court, before the Chief Justice, Mr. Justice FitzGibbon, Mr. Justice Murnaghan and Mr. Justice Meredith, Mr. McCarthy

(Continued in Next Column.)

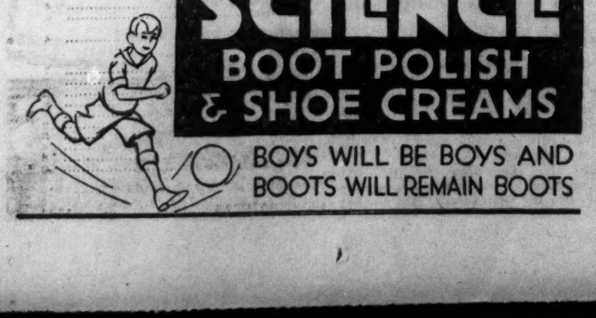

WORLD TRADE BARRIERS

ANGLO-FRENCH-BELGIAN MOVE

GETTING RID OF QUOTAS

THE Press Association learned yesterday that the British and French Governments are in touch with the Belgian Government with a view to exploring in what direction it may prove possible to promote the reduction of world trade barriers, such as quotas.

At the moment there is no question of a conference being summoned, but problems of world trade have been exercising the minds of people in many countries recently, especially since the declaration of September 26 last, when the Anglo-French-American Currency Agreement was reached. The success of this agreement has possibly led to the present move.

It is understood that the British and French Governments are communicating with Belgium because M. van Zeeland, the Belgian Prime Minister, is a distinguished economist and has always emphasised the importance of the economic channel for promoting international relations.

ISSUES

It is assumed that M. van Zeeland will now give more particular study to trade issues between various countries.

It is emphasised, however, that at the moment no trade agreement is contemplated.

Economists and statesmen from twenty-two countries are now in London for the International Sugar Conference, and it is probable that informal talks on world trade questions may take place between them.

QUESTION FOR CABINET

A Brussels Reuter telegram says:—A semi-official statement says the British and French Governments have invited M. van Zeeland to inquire into the possibility of lowering the obstacles in the way of international trade. M. van Zeeland, it is added, is disposed to accept this task. The question will be laid before to-day's Cabinet meeting, and a further announcement then made.

MISGIVINGS FOR FUTURE

CO. DUBLIN RATES INCREASED

MEETING A HIGHER BURDEN

RATES representing increases from ninepence to one shilling and twopence in the £, in respect of the five rural districts, were adopted at a special meeting yesterday of the Dublin County Council—Mr. P. Belton, T.D., presiding.

The following table shows the rates struck for the coming year and those for last year in the five rural areas in the county:—

	1936/37.	1937/38.	Increase.
	s. d.	s. d.	s. d.
Balrothery	15 10	17 0½	1 2½
Celbridge	13 0	14 1½	1 1½
North Dublin	13 9	14 11½	1 2½
South Dublin	14 4½	15 9½	1 5½
Rathdown No. 1...	16 3½	17 1½	9½

The demands on Howth and Dun Laoghaire for county services, poor relief, Board of Health charges, and separate charges are increased as follows:—

	1936/37.	1937/38.
Howth	£6,389 16 5	£6,967 15 1
Dun Laoghaire	£51,725 16 6	£57,738 7 0
Increases	£577 18 8	£6,012 10 6

NO CONTROL OVER RATES

The Chairman said that the public blamed the County Council for the increases, but the Council had no control over the rates except in respect of the roads. Some of the roads had been neglected for some time past, and they had to be brought up to a proper standard. He did not think that anyone could find fault with expenditure on the roads.

In respect of the other charges the Chairman said that the Government's policy of putting the burden for the relief of unemployment on the local authorities was one which he was much against. He thought that it was unfair and inequitable for local authorities to have to bear that burden.

MISGIVINGS

He had misgivings as to their position in the coming year. They were demanding £300,000, which was a bigger sum than that for three or four years ago. At the moment the Council had arrears of rates to the extent of £100,000, while the Council's overdraft was £100,000. They had made a protest last year, and had taken the question into the courts, but the courts had decided against them.

"We are striking a rate which the men sitting around this table know cannot be paid, but we shall go through the formality of striking the rate," he declared.

Mr. W. Rollins said that he hoped that the Balrothery Board of Assistance would abolish the system of giving food tickets to poor people for the purchase of goods instead of cash.

The rate was adopted, on the motion of Mr. P. J. Fogarty, seconded by Mr. T. Cosgrave.

BELFAST COAL SHORTAGE

CUSTOMERS RATIONED

FROM OUR CORRESPONDENT.

BELFAST, Monday.

There is a shortage of coal supplies in Belfast and the North of Ireland, and many of the coal merchants are rationing their customers. This shortage is attributed to the great demand for coal for armament firms and shell works and the scarcity of miners.

Coal boats from Belfast are held up for several days on the other side of the Channel, and in some cases have to return with short cargoes. Belfast mills and factories, which are large users of coal, are now fairly busy, and, in addition, the severe and prolonged winter has caused a big demand in the trade.

One prominent coal merchant said to-day that the demand for coal in England is so great that the collieries are finding it difficult to cope with it, and are five or six weeks behind with their orders.

(Continued from Previous Column.)

applied for an interim stay of execution pending the lodging of a notice of appeal from the refusal of Mr. Justice Hanna to grant a stay; and for an order that, on the lodgment of the notice of appeal from the refusal of Mr. Justice Hanna to grant a stay of execution, there should be a further stay until the appeal had been disposed of.

The Court granted these applications on the terms that notice of appeal should be lodged forthwith.

NORTHERN IRELAND AND FREE STATE

EASTWARDS DRIFT IN TWO STATES

EMIGRATION AND THE TOWNS

MANY interesting reflections are suggested by the revelations of this year's Northern Ireland Census, of which the preliminary returns have now been published. If compared with last year's Free State enumerations, which were analysed in the *Irish Times* of the 14th of last September, it will be found that ten years' population movements in the two Irish States were characterised by remarkably close resemblances. Differentiated only in their local and minor incidence, the returns reveal the following common characteristics:

(1) Little changes in total populations. A total ten years fall of 6,138 persons in the Free State; and an increase of 22,163 persons in Northern Ireland;
(2) Marked decreases of populations in rural areas, with sharp increases in urban districts;
(3) A steady drift from western and inland counties to the eastern seaboard; and
(4) Disproportionate male and female populations in the capital Cities of Dublin and Belfast.

FLIGHTS FROM "BORDER" AND WESTERN COUNTIES

A segregation of the Free State "border" Counties of Cavan, Monaghan and Donegal, and of the adjoining Northern Ireland Counties of Fermanagh and Tyrone, will serve to illustrate the eastwards and citywards drifts.

	In 1926.	In 1936.
Total populations of Cavan, Monaghan and Donegal ...	300,091	280,114
Ten years' decrease...		19,977
	In 1927.	In 1937.
Total populations of Fermanagh and Tyrone	190,776	182,119
Ten years' decrease ...		8,657

DRIFT TO CITIES

A corresponding segregation of the populations of the principal Free State and Northern Ireland cities, to which the main bodies of emigrants from these and other agricultural areas may be presumed to have drifted, reveals the following significant increases:—

	In 1926.	In 1936.
Dublin City, including the Borough of Dun Laoghaire	439,189	507,453
Cork City	78,490	80,713
Total	517,579	588,166
Ten years' increase..		70,587
	In 1927.	In 1937.
Belfast City	415,151	437,824
Londonderry City	45,159	47,857
Total	450,310	485,681
Ten years' increase..		35,371

DUBLIN'S INCREASE

The comparatively rapid rate at which the population of Dublin increased during the inter-censal ten years has caused considerable surprise in Belfast, and is the subject of special comment by the Northern Ireland census authorities. Precise comparisons are somewhat difficult to make, in so far as some of the new residential suburbs of Belfast extend over rural areas in the Counties of Antrim and Down. To the existence of such semi-urbanised residential areas is doubtless due the fact that Antrim and Down, by contrast with the other four counties of Northern Ireland, show increased populations.

Taking into account the fact that the total aggregate increases recorded for Antrim and Down only amounted to 6,687 persons, and the further fact that County Dublin (excluding the city and Dun Laoghaire) showed a decadal increase of nearly 18,000 persons, it is impossible to avoid the broad conclusion that the general urban population of Dublin increased more than twice as rapidly as did the corresponding population of Belfast during the inter-censal ten years.

BELFAST'S EMIGRANTS

Pending the issue of further analyses of Northern Ireland figures it is impossible to estimate the extent to which such increases in urban populations were attributable respectively to natural increases (excesses of births over deaths) and to immigration. If, however, it be assumed that the rate of natural increase in Belfast was approximately the same as in Dublin City and County (where, omitting increases due to immigration, the population increased by 47,000 persons), the published figures would seem to indicate that the Northern capital experienced no increase from net immigration. Rather, indeed, would it appear that there was a greater outflow of emigrants than an inflow of immigrants during the ten years 1927 to 1937. If more detailed returns should confirm that assumption they will establish marked contrasts between the Northern and Southern capitals, and may even justify the presumption that the rate of overseas emigration from Belfast considerably exceeded similar emigration from Dublin!

EXCESS OF FEMALES

In another respect the experiences of Dublin and Belfast have not been dissimilar. In both cities the excess of female over male populations increased during the census decades. The figures now reveal the following proportions:—

Dublin City and Dun Laoghaire Borough:	
Female population in 1936	332,194
Male " " "	294,568
Excess of females	37,626
Belfast City:	
Female population in 1937	232,337
Male " " "	205,487
Excess of females	26,850

Thus we have the rather remarkable fact that the proportionate excess of female over male populations is greater in Dublin than it is in Belfast, where the demand for female labour in textile factories was assumed to account for such sex disproportions. In that connection the fact that the sex disproportion in Dublin increased much more rapidly than in Belfast during the inter-censual period may possibly be attributed to abnormal increases in Free State industries which are suitable for female employment.

SIMILAR PROBLEMS

As necessarily tentative reflections, made on the basis of the preliminary and incomplete figures which are now available, it appears to be possible to reach the broad conclusion that the Free State and Northern Ireland Governments are faced with closely similar social and economic problems—namely, to find means by which the flight from countrysides to cities and towns may be stemmed; and, more especially, to discover and provide such rural attractions as may induce the young women to play their appropriate parts in the rural organisations of both States.

When later and more detailed census returns are available to show relative particulars of male and female occupations, and comparative statistics of marriage ages and of birth and death-rates, the necessary materials will be forthcoming for more exhaustive and useful comparative studies. Meanwhile there is food for thought and reflection in the facts and figures which have already been revealed.

FAKIR EVADING PEACE ISSUE

TENSION ON NORTH-WEST FRONTIER

The situation on the North-West Frontier continues to be strained, says a Reuter New Delhi telegram. The firebrand Fakir of Ipi, leader of the Waziristan hostile tribes, continues to evade the issue of coming to terms with the Government.

The Utmanzai Wazir Jirga (Council of Headmen), which is acting as *liaison* between the Fakir and the British authorities has now reported that the Fakir states that he is unable to make a decision regarding a settlement with the Government, without first consulting representatives of the other frontier tribes. It is believed, however, that instead of trying to persuade them to accept a peace he is sparing no effort to incite the tribes against the Government. Special efforts are reported to have been made by the Fakir with the tribes of South Waziristan, but South Waziristan is so far remaining quiet.

It is reliably estimated that during last Monday week's battle, in which two British officers, two Indian officers, and nineteen Indian other ranks were killed, the Fakir's men lost 92 killed, 64 severely wounded, and hundreds slightly wounded.

Government military posts in the lower Tochi Valley were heavily sniped on last Friday night, and an unsuccessful attempt was made to damage one of the bridges across the river. Heavy rains, however, have since discouraged further hostile activity in this sector.

Meanwhile General Sir Robert Cassels, Commander-in-Chief of the Army in India, has gone up to Peshawar, chief town of the North-West Frontier Province.

Official circles emphasise that no especial significance should be attached to the visit, as Sir Robert invariably visits one of his commands at this time of the year.

KING CHRISTIAN FALLS FROM HORSE

King Christian of Denmark slipped off his horse yesterday when riding through the city, but he was not in any way hurt, says a Reuter Copenhagen telegram.

The mishap occurred when His Majesty was returning a salute given by a taxi driver. He immediately jumped on to his horse again.

The King, who had been giving an audience, was riding alone through the city in accordance with his usual custom.

SCHUSCHNIGG TO VISIT DUCE

Dr. Schuschnigg, Austrian Chancellor, is to visit Signor Mussolini at the end of this month, it is authoritatively stated last night, says a Rome Reuter message. The Duce will inform him that the Rome-Berlin Axis and the Italo-Yugoslav agreement do not mean a weakening in Italian determination to preserve the independence of Austria.

BANK OF IRELAND CLERKSHIPS.

March, 1937—Successful from Rosse College, 65 Stephen's Green, Dublin: E. Roe (1st Place), L. Orr, E. MacLoughlin, P. Walsh, W. Scanlon, T. Glennon, J. McDonnell, R. White. —)Advt.)

IMPRISONED FOR EMBEZZLEMENT

AFTER A TRAMP IN IRELAND

Altering a resolve to commit suicide when discovery of defalcations in his accounts was imminent, Thomas Henry Hartley, formerly a member of Ossett (Yorkshire) Town Council, visited Ireland and lived as a "down-and-out."

His experiences were described at Ossett yesterday, when Hartley, who for some time was chairman of the Ossett Labour Party, was sentenced to six months' imprisonment on a charge of embezzling money of his employer, Thomas Douglas McGill, draper, of Huddersfield, and to one month on each of two other charges, the sentences to run consecutively.

Hartley pleaded guilty, and asked that 73 other charges of embezzlement from his employer should be taken into consideration.

It was stated that, following the discovery of irregularities in the accounts, Hartley disappeared, and his motor car was found on the riverside at Norbury.

Mr. H. G. Suddards (for Hartley) said that when Hartley reached Ireland he had only 14s. He slept out, and tramped from Dublin to Belfast, where he collapsed, and was taken to an institution. Returning to Dublin, he obtained a job as ship's cook. He had made two voyages before being arrested.

FINANCE OFFICER SENTENCED

"AN ANGEL MIGHT HAVE FALLEN"

The statement that in the circumstances "even an angel might have fallen" was made in a remarkable address to the jury at Plymouth Quarter Sessions yesterday by George Stanley Pond (43), finance officer of the Prince of Wales's Hospital, Plymouth, who was sentenced to eighteen months' imprisonment on five charges of fraudulent conversion, involving £123, the moneys of the Plymouth voluntary hospitals' contributory scheme.

Pond did not give evidence, but addressing the jury denied that he had converted the money to his own use. "I short-circuited the sums to enable me to carry out the duties of my appointment, as adequate provision was not made by the committees concerned," he said. He added that he did not receive a promised travelling allowance, and that, as he had to pay for a chauffeur, his salary was really only £300. His efforts were wasted by the lack of business acumen shown by the members of the committee. "In the circumstances they created even an angel from heaven might have fallen," he said.

After the jury had given their verdict, Superintendent Hutchings said that most of the money concerned in the charges had been spent in public-houses.

SUCCESSFUL MIGRATION SCHEME

At a meeting of the Rhodesia Agricultural Union, representing nineteen different Farmers' Associations in the colony, a resolution has been unanimously passed urging the Government to do all in its power to further the establishment of a Kingsley Fairbridge Farm School in Southern Rhodesia. It is known that the Government of that colony view the resolution with the greatest sympathy, realising that the Fairbridge farms have proved the most successful migration scheme since the war. Kingsley Fairbridge was a Rhodesian and a Rhodes Scholar.

WAR ON NAZI MOVEMENT

S. W. AFRICA PROCLAMATION

GERMANY'S STRONG PROTEST

A NOTE of protest against the anti-Nazi proclamation (referred to in last Saturday's "Irish Times") relating to South-West Africa has been handed to General Hertzog, the Union Prime Minister, by Herr Emil Wiehl, German Minister in Cape Town, says a Reuter Cape Town telegram.

The proclamation, which was published on Friday in Pretoria, contained sweeping provisions directed against the Nazi movement in South-West Africa, formerly a German colony, and now governed by the Union under a League mandate.

It must, says the German Note, be regarded as a "combative measure against the Germans in South-West Africa."

The Note refers to the report of the South-West Africa Commission "on unproved allegations on which the proclamation is based."

THE COLONIES

The Commission's report strongly condemned the actions of the German section in South-West Africa, who, it was stated, associated themselves with persons of position in Germany who openly made propaganda for the return of their former colonies.

The Note adds: "The German Government feel compelled to protest against the proclamation, because it puts the German population in the mandated territory under a special law within general administrative regulations. For such a combative measure by the Government of the Union of South Africa against the Germans in South-West Africa there is no justified reason whatsoever.

EQUAL RIGHTS

"The allegation of inadmissible interference by German nationals with institutions in the territory is not correct. Germans in South-West Africa justly feel a cause of grievance because, in spite of the London agreement of 1923, and subsequent promises of equal rights in politics, culture, language and economics are more and more being denied them, and because they feel they are being hampered in their development by various measures."

THE BAN

"This deplorable situation," the Note goes on, "is contradictory to the provisions of the mandate. The situation is even more aggravated by the proclamation, which is opening unlimited scope for an arbitrary decision by administrative authority. The German Government has repeatedly asked the Government of the Union of South Africa to eliminate tensions in South-West Africa through mutual understandings."

The proclamation forbids all but British subjects from taking part in any way in the activities of declared public bodies or political organisations in the mandated territory.

British subjects are also forbidden to promise allegiance to, or obey the orders of, any sovereign or head of a State other than His Majesty, or any Government, member or official of a Government or State other than the Union of South Africa, or any foreign political organisation or member thereof. Penalties are provided for offenders. The proclamation has met with a chorus of protest in the German Press.

ABSENT FROM SHIP

BRITISH SEAMEN SENTENCED AT GIBRALTAR

Four British seamen were yesterday sentenced to fourteen days' hard labour and ordered to pay costs of 3s. 2d. each on a charge under the Merchant Shipping Act (1894) of absenting themselves without permission from the Cardiff steamer Helmstrath at Valencia between March 23 and March 29, says a Reuter Gibraltar telegram.

They were Davis Thomas, Frederick Bagley, John Barnes, and James Tierney.

This was the third case of its kind at Gibraltar within a month.

The master of the Helmstrath (Captain Oscar Eiduk) informed the Court that he was not prepared to take the men back, as they had caused the greatest trouble since joining the ship. He had been compelled to put in at Gibraltar specially in order to land them.

The accused men stated that they lost their heads following recent bombardments of Valencia.

The Helmstrath (4,214 tons) arrived at Gibraltar on Sunday *en route* for Huelva).

OBITUARY

SIR WILLIAM BERRY

Sir William John Berry, K.C.B., the distinguished naval architect, collapsed and died when alighting from his car at St. Dunstan's Hill, Sutton, Surrey, yesterday. Sir William was born in 1865 at Sheerness, and was educated at the Sheerness Schools and at the Royal Naval College, Greenwich. His connection with naval architecture dated from 1887, when he was appointed to the Royal Corps of Naval Constructors, Posts, at Chatham, Devonport and Malta followed. From 1912 to 1917 he was Assistant Director of Naval Construction at the Admiralty, and for the next six years he was Director of Warship Production. He was Director of Naval Construction at the Admiralty from 1924 to 1930. Sir William was Vice-President of the Institute of Naval Architects. He was primarily responsible for the designs of the first replacement destroyers of the Acasta class and for submarines of the Odin class, and was associated with the design of the great floating dock at Singapore. In 1929 he foresaw the day when coal probably would once more supersede oil as fuel for the merchant fleet. The method of coal fuelling, he said, would be revolutionised, and an enormous saving of labour would be thus effected.

MR. JOHN McCANN

The death occurred last night of Mr. John McCann, J.P., F.A.I., Aughnacloy, who was one of the best known public men in County Tyrone. Mr. McCann had been a member of various public boards, among them being Clogher Rural Council and Board of Guardians and Aughnacloy Town Council. He was also a director of the Clogher Valley Railway. He is survived by two sons, Frank and John, who are doctors, practising in Yorkshire.

CANADIAN CANNING

There is good news for South Wales in the fact that the Dominion of Canada has increased the output of her canning industry by 155 per cent. during the past four years. This is largely the result of intensive salesmanship and of the maintenance of a high standard of quality, but the very strong economic argument that the bulk of the tinplate employed by the industry comes from Wales has also had its effect. It is amazing what can now be canned. Vegetables, fruits, meat and fish in a wide variety are all within the canner's scope. Most of the work is carried on in British Columbia, Ontario and Quebec, which between them accounted for the bulk of last year's pack of nearly ten million cases.

THE MUNICIPAL BATHS

QUESTION OF A SITE

DUBLIN CORPORATION PROBLEMS

DUBLIN Corporation last night discussed the question of erecting municipal baths in the city centre, and after considerable discussion passed a resolution: "That the City Manager be requested to inquire into the feasibility of acquiring the site known as the Old Tobacco Stores in Store street and the old Customs House dock for the purpose of the erection of an up-to-date swimming baths and boxing stadium."

As originally proposed by Mrs. K. Clarke the resolution terminated with the words: "and that the site indicated be substituted for the one already recommended at Williams Park, Rathmines." This portion of the motion was debated in spirited fashion, the claim of Rathmines to baths being vigorously championed and trenchantly opposed.

"It would not be fair," said Mr. M. Stafford, "to spend £100,000 on one district of the city." They were entitled to have their baths in the centre of the city.

Mrs. Maud Walsh said that Dublin was fifty years behind the times in the provision of municipal baths. A £6,000 site for baths had been purchased by the Rathmines Council seven years ago, and if that Council was still in existence the baths would have been established.

Mr. B. Butler stated that Rathmines was no longer a suburb, but was the hub of a big area.

BATHS OR PLAYGROUNDS

Mr. C. Breathnach asked if a playground would not be more useful than a swimming pool in the Store street neighbourhood.

Mr. Jim Larkin said that he had no sympathy with the people of Rathmines wanting a wash. What they wanted was a mental wash. They should be careful of the Greeks when they came with gifts. More money had been spent upon Rathmines than any other part of the city. Passing this resolution would not tie them down to going on with the scheme.

The Council postponed for a month a resolution, proposed by the Lord Mayor, that all future schemes in connection with the building of flats should include a central heating system, together with suitable fire-places in each room.

On the motion of Dr. J. Hannigan, the Council, "having regard to the failure of the Corporation to arrange by friendly agreement for the taking over of Mountjoy square," passed a resolution recommending to the City Manager the advisability of taking steps to acquire compulsorily the square.

In the report of the City Manager it was stated that malicious destruction continued in Fairview Park. On the night of 17th-18th February eighty yards of iron railing was damaged and three trees broken.

Alderman Kelly drew attention to the continued destruction on their housing schemes. He spoke of trees being destroyed, and said that it was not the work of children. Debris had been strewn along the road at the D'Arcy's Brewery scheme. It must have taken hours to do it, and there evidently was no one there to stop it. It was only a matter of time till the half-bricks left in the road would be thrown through the windows of the people living in the houses. At St. Michan's House he had found old kettles and pans in the shrubbery. He had become a convert to a scheme of women caretakers. It was said that this damage was done by young people coming home from dances.

ALLOCATION OF HOUSES

The Lord Mayor asked if anything was being done to speed up housing. They were not getting half the houses they required.

The City Manager said that he had nothing to add to the exhaustive report submitted to the Housing Committee, in which it was recommended that a conference should take place between the Housing Committee and the Trades Council.

Mr. M. O'Sullivan said that it would be reprehensible if the feeling got abroad that applications for houses could only be successful when they were made through certain members of the Council. In the interests of all concerned, the position should be that applications for houses should be dealt with strictly on their merits.

The City Manager said that he would refer the matter to the Housing Committee.

The report of the Town Planning Committee with reference to the appointment of Professor Patrick Abercrombie and Mr. S. Kelly as joint consultants for the Dublin Town Planning Scheme was passed. The report stated that the committee had come to the conclusion that there were no town planning consultants associated with the Royal Institute of the Architects of Ireland or the Institute of Civil Engineers with the experience and status of Messrs. Abercrombie and Kelly.

CARE OF THE BLIND

Mr. D. Byrne, a member of the National League of the Blind, was introduced, and appealed for a wider range of industries in which blind persons might be trained. He said that, out of 4,000 or 5,000 blind persons in the Free State, only about fifty were regularly employed in the two institutions catering for the whole of the Irish Free State, and those fifty were engaged in about only three occupations. They had recently seen the Minister for Local Government, Mr. Sean T. O'Kelly, and felt that they had his sympathy. His Department had stated, however, that the matter should, in the first instance, be raised by the institutions and the local authorities concerned.

Mr. Martin O'Sullivan proposed that the Corporation ask the Minister to bring about, under the aegis of the State and independent of the local authorities, a modernised system of workshops for the industrious blind of the Free State, with provision for technical training and other matters incidental to the establishment of such workshops.

The resolution was passed.

The Council passed a resolution that, in view of the recent flooding at certain points along the river Camac, which were not included in the improvements effected some years ago, the City Manager and Town Clerk be requested to extend the banking of the river as far as may be necessary from Kilmainham towards the source of the river.

The Lord Mayor said that the engineer should report on all the city rivers, and this was agreed on.

A resolution was passed "to ask the Minister for Local Government and Public Health to introduce legislation to enable the Dublin Corporation to award prizes for the best-kept gardens in each of the Dublin Corporation housing schemes."

BEIRA IN THE PICTURE

AN INDUSTRY CONCENTRATES ON A PORT

An agreement of great importance to the Rhodesias, and to this country, has been come to between the Rhodesian Railways and the great Rhodesian copper mining companies. In consideration of traffic rate adjustments on the lines between Ndola, in Northern Rhodesia, and Beira, in Portuguese East Africa, the copper mines have agreed to use the Rhodesian Railways for all their overseas exports for the next twenty years. This safeguards the Rhodesian Railway system against diversion of the valuable copper traffic to Lobito Bay, on the Portuguese West Africa Coast.

The agreement justifies further expenditure upon the Port of Beira, which is the natural ocean gateway of Southern Rhodesia and Nyasaland. Both these territories have spent much money on their railway connections with Beira and benefit considerably by their activity.

ASK FOR COURVOISIER
NAP

MR. DERRIG AT DUNGARVAN : IRISH AT THE CAPE

MODERN ROME.—A view of the famous Via dell' Impero, which runs from the Piazza Venezia in Rome to the Coliseum. In the background can be seen the Roman Forum and the Victor Emmanuel Monument.

PRE-WEDDING RECEPTION. — Mr. R. Hogan, Herbert Park, and Miss P. White, of Liffey Bank House, Islandbridge, at the reception given at Miss White's home yesterday afternoon in honour of their approaching wedding.

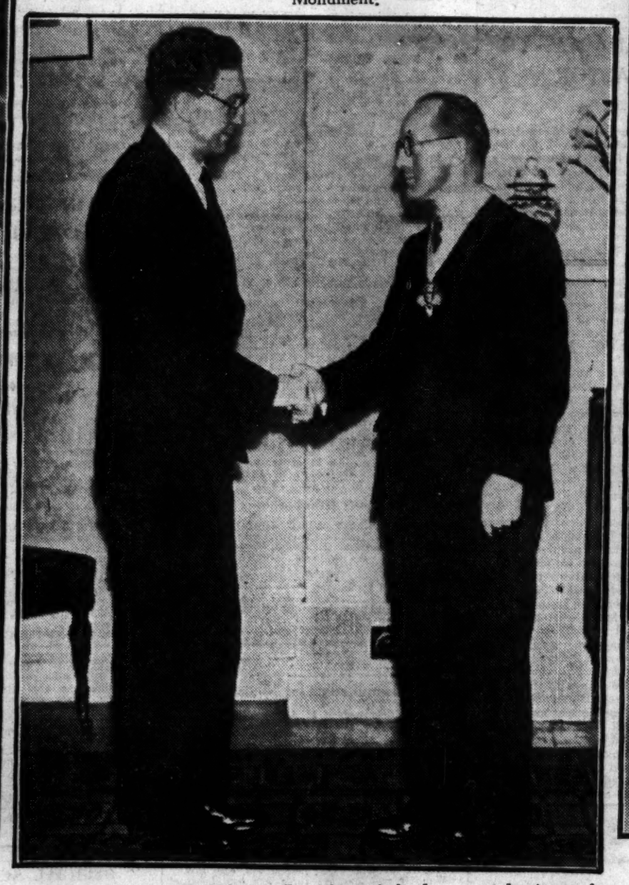

MR. R. W. JAMESON, new President of the Insurance Institute of Ireland, being congratulated by his predecessor, Mr. S. V. Kirkpatrick (left), at last night's meeting at the Central Hotel.

MISS KITTY DOLLARD, youngest daughter of Mr. and Mrs. J. Dollard, of Dalguise, Monkstown, Co. Dublin, whose engagement is announced to Dr. Herbert S. Boyd Barrett, Port Sunlight, Cheshire, son of Mr. and Mrs. J. C. Boyd Barrett, Dublin.

MR. T. DERRIG, Minister for Education, opening the new Technical Schools at Dungarvan yesterday. Also in the picture is the Very Rev. Canon O'Brien, P.P.

IRISH AT THE CAPE.—Mr. J. A. Wallace, anative of Sligo, and now resident at "Tralee," Palatine road, Plumstead, Cape Town, and his four sons (from left), Desmond, Brian, Terence and Kerry, who are well-known in South African circles. Mr. Wallace is Vice-President of the Cape Town Cricket Club, and his four sons are all members of the team. Brian Wallace, who captained the XI. during the last season, is at present touring Natal with the Currie Cup team, is also well-known in South African Rugby football circles, playing fly-half for Maitland and centre for Rand Wanderers. The four Wallaces were students at Presentation College, Glasthule, Co. Dublin, from 1920 to 1921, and of Presentation College, Bray, from its inception in 1921, until 1922, Brian and Kerry representing their school in the Leinster Junior Schools' Rugby Cup final of 1921.

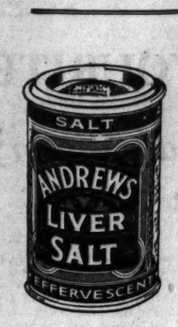

Spring

The importance of

INNER-CLEANLINESS

Inner-Cleanliness is particularly vital in Spring because, after months of restricted activity and the richer clogging foods of Winter, with a consequent loss of Fitness, your inner-self *needs* Spring-cleaning.

Inner-Cleanliness makes one feel fit and full of the Joy of Spring because, in addition to bowel regularity, it ensures the ideal healthy condition of *all* the internal organs *and* a pure blood stream .... a state in which we are able to eat and sleep better and to have more energy for everything we wish to do; for Inner-Cleanliness is father and mother to Health and Fitness.

A bubbling refreshing glass of Andrews is the favoured way of securing Inner-Cleanliness because its beneficial effect extends to the *whole* system; bowel, liver, stomach and kidneys *all* are stimulated to greater effectiveness by its gentle, thorough action. Andrews Liver Salt acts naturally and is not habit-forming. The whole family, young and old, derive equal benefit from its use.

PACKED IN THE IRISH FREE STATE

F.S.41

BIBBY LINE
HOLIDAY CRUISES

FIRST CLASS PASSENGERS ONLY.
8-DAY CONTINENTAL AND COASTAL CRUISES.
ANTWERP ROTTERDAM HAMBURG
returning via the North of Scotland and the Western Isles *or* The Straits of Dover and the English Channel.
Leave London alternate Saturdays, arriving Liverpool Sunday morning.
FARES .. .. 9 GUINEAS to 11 GUINEAS.
Including Third Class Rail Fare Liverpool/Tilbury or equivalent.
MARTINS BANK BUILDING, WATER STREET, LIVERPOOL. BIBBY BROS & Co. 22, PALL MALL, LONDON, S.W.1.

CORONATION CEREMONY

OFFICIAL FORM OF SERVICE

THE official form of Service for the Coronation, published yesterday, shows that minor changes will be made to shorten the ceremony.

The changes from the order used at the Coronation of King George V. are:—There will be no sermon. In the old form one of the Bishops preached a sermon while the King assumed a cap of crimson velvet and ermine.

The Litany will be sung as the Dean, Prebendaries and Abbey choir proceed to the west door to meet the Royal procession, instead of after the King and Queen have reached the theatre before the High Altar.

The Archbishop and the rest of the Bishops will make their solemn act of homage to the King "together, for the shortening of the ceremony."

The King will take his Coronation Oath immediately after his "recognition" by the people, before the Communion Service begins, instead of during the Communion, as did George V.

The King and Queen on entering the west door will be received with the anthem, "I was glad when they said unto me," and, preceded by the Archbishops and Bishop's assistant, will pass through the choir to the theatre and use private prayers at their faldstools before sitting down in their chairs of estate on the south side of the altar.

Then the King will stand and turn to the people at each of the four sides of the theatre while the Archbishop presents him, and asks whether the people are willing to do him homage and service.

"The people signify their willingness and joy by loud and repeated acclamations, all with one voice, crying out: 'God save King George.' Then the trumpets shall sound."

The Regalia, brought in procession, will be presented to the Archbishop and placed upon the Altar, and the Primate at this stage will administer the Oath to the King.

THE NEW OATH

In the revised Form of Oath, already published, and necessitated by the Statute of Westminster, the King undertakes to govern according to their laws and customs "the peoples of Great Britain, Ireland, Canada, Australia, New Zealand and the Union of South Africa and of your Empire of India," and not as previously, "this United Kingdom of Great Britain and Ireland and the Dominions thereto belonging."

His pledge to maintain "the Protestant Reformed Religion" applies only to the United Kingdom.

The Archbishop will administer the statutory Declaration, which the King will "audibly repeat," and the Primate will then begin the Communion Service. The Epistle and Gospel will be read by two of the Bishops, and at the end of the Creed the Annointing of the King will take place, beginning with the hymn, "Come, Holy Ghost, our souls inspire."

While the King sits in King Edward's chair, with a "rich pall" held over him by four Knights of the Garter, the Archbishop will anoint him in the form of a cross on the palms of his hands, on the breast, and on the crown of his head.

The Dean of Westminster will put upon His Majesty the Supertunica and Girdle of Cloth of Gold, and the Spurs and Sword will be presented to him, and he will be girded with the "Kingly Sword" by the Lord Great Chamberlain.

"The Peer who first received the Sword will offer the price of it—namely, one hundred shillings, and having thus redeemed it, shall carry it naked before His Majesty during the rest of the solemnity."

The King will be invested Armill and Royal Robe, and the Orb will be delivered to him and laid on the Altar.

The King's ring will be put on his hand, and he will receive the Sceptres.

SALUTE OF GUNS

The Archbishop will put the Crown on the King's head, "at the sight whereof the people with loud and repeated shouts shall cry, 'God Save the King'; the Peers and the Kings of Arms shall put on their coronets, and the trumpets shall sound, and by a signal given the great guns at the Tower shall be shot off." After being presented with the Bible, the King will be solemnly blessed by the Archbishop.

His Majesty will then be lifted into his Throne, and the Bishops, Royal Princes and Peers will do homage and kiss the King's cheek. During this ceremony the choir will sing anthems by Christopher Tye, Henry Purcell, Orlando Gibbons, William Boyce, George Dyson and Samuel Sebastian Wesley.

"When the homage is ended the drums shall beat and the trumpets sound, and all the people shout, crying out:

'God Save King George,
Long Live King George,
May the King Live for Ever.'"

The Queen will be anointed and crowned, and given her ornaments, and will be conducted to her throne.

The second part of the Communion Service will then be celebrated, the King and Queen making oblations of a pall, or altar cloth, and "an ingot or wedge of gold of a pound weight."

The King and Queen will receive Communion, and after the Archbishop's blessing the Te Deum will be sung.

The royal regalia will be given up, and the King, wearing a robe of purple velvet and his Imperial Crown, will leave the Abbey with the Queen, both carrying their sceptres.

UNION OF KANTURK

INSTITUTION OF NEW RECTOR

The Bishop of Cork, Cloyne and Ross on Saturday last instituted the Rev. George J. Boucher, B.A., to the Incumbency of the Union of Kanturk. The new Rector was presented by the Ven. Archdeacon S. H. Dorman, and the Lesson was read by the Rector of Mallow, Canon S. H. P. Harman. The Bishop preached the sermon. The congregation was entertained to tea at Castlepark, the beautiful residence of Mr. and Mrs. Priestly.

THE MOTHERS' UNION

Applications for tickets to admit to the special Service of Thanksgiving in St. Patrick' Cathedral on April 29th have far exceeded the available space and there is no longer even standing room. Admission is strictly limited to members and associates of the Mothers' Union, except in the case of robed clergy taking part in the procession. No one will be admitted except a ticket is presented. Holders of white tickets will be admitted by the Order-door, those holding blue tickets by the large S.W. door, and all must be in their places before 2.15 p.m.

The picture of the Via dell' Impero in this page is by courtesy of Messrs. Thomas Cook and Son, Ltd.

D.W.D. THE FRIENDLY WHISKEY FOR ALL OCCASIONS. —(Advt.).

For Sparkling White Teeth & Healthy mouth

TRUST YOUR DENTIST -he says use Kolynos

KOLYNOS DENTAL CREAM, the proved antiseptic, germicidal and cleansing tooth paste, quickly restores the sparkle and attractiveness of *natural* whiteness to your teeth.

Kolynos removes all unsightly stains and tartar, cleaning and whitening the teeth without harmful bleaching action, or unnecessary abrasion. Special ingredients, contained only in Kolynos, actually kill harmful germs in a few seconds and keep teeth and mouth thoroughly clean and healthy.

Being highly concentrated, Kolynos is most economical in use. Kolynos is best used on a DRY tooth brush. Try it. Get a tube to-day.

FREE. Send for Trial Tube of Kolynos. Address: R. H. G. Boys (Dept. 41 D), 41, Hill St., Dublin, C.16.

Of all Chemists 1/3 and 2/- Trial Size 6d.

MADE IN SAORSTÁT ÉIREANN

HALF-AN-INCH is enough preferably on a dry brush

THE WORLD'S MOST ECONOMICAL TOOTH PASTE

KOLYNOS DENTAL CREAM

GOSSIP FROM THE COURSE

THE DERBY FAVOURITE

Monoceros Gains Ready Victory at Warwick

FROM OUR TRAVELLING CORRESPONDENT,
LONDON, Monday Night.

WHEN the card was called over on the City and Suburban this morning at the Victoria Club an attempt was made to form a market on the Derby, which has been in a nebulous state for some time. Only two horses were mentioned—The Hour, owned by Sir Laurence Philipps, and Mr. William Woodward's Perifox, who were quoted, respectively, at 10 to 1 and 100 to 8.

Highly-rated Colt

The Hour was retired for the season after winning at Goodwood, where he had to come from behind and had a great deal to do. He was immensely fancied for the National Breeders' Produce Stakes at Sandown, where he was unplaced to his stable companion, the much better drawn Full Sail.

The Hour had been showing much better form at home then, but at that Sandown meeting horses drawn on the stands' side seemed to have it all their own way. So much was thought of Sir Laurence Philipps's colt, who is by his very good-looking young sire Horus, that it was decided to retire him for the season after his race at Goodwood.

City and Suburban

In the betting on the City and Suburban William of Valence was made favourite at 15 to 2, and Taj Akbar second favourite at 100 to 12, with Sea Bequest, and Esquemeling next in demand at 10 to 1. A few of the horses quoted in the City and Suburban betting are due to run in the Newbury Cup next Saturday. William of Valence, by the way, is better in at Epsom than he is in the "Jubilee" Handicap.

It would not be surprising to see Pampas Grass, a five-year-old, trained at Malton, who was mentioned at 100 to 8 to-day, becoming a fancied candidate for the City and Suburban.

Heritage Atones

The going was heavy for the racing to-day at Warwick, but, as usual at this meeting, there were plenty of runners. Seventeen two-year-olds started for the Kineton Plate, in which the favourite, Potted Shrimp, just missed the place money. The race was easily won by Mr. Ernest Thornton Smith's Heritage, who had been a little unlucky when second to Golden Beam at Birmingham, and here came with a strong run to win easily by two lengths and a neck from Tipsy Pudding and Civetta.

The same owner and trainer, Mr. Thornton Smith and F. Templeman, hoped to have the winner of the other two-year-old plate, the Southam Selling, in Sempervivum, who was ridden by Gordon Richards, but this filly got a bad run in the straight, was baulked several times, and then was beaten a length and a neck by the filly by Coronach out of High Force and the Colour Bar filly. The favourite, Sulky filly, had her chance, but did not stay through the last furlong.

Monoceros Stays Well

My selection, Monoceros, stayed on well to win the Spring Handicap and land a 10 to 1 chance for C. Piggott's small stable at Cheltenham. Last year's winner, Satsuma, set such a strong pace that he had several of them beaten before half the journey was covered, and he beat himself, too, for he was done with when the straight was entered. The favourite, Negrier, never looked like scoring, and in the end Monoceros won by three lengths and two and a half lengths from Owers and Mestre.

One of the runners for the event was old Saint Reynard, now fourteen years old. He is a great favourite at Ogbourne, where Mr. M. Hartigan uses him for leading others of his team in their work. He is now of little use for racing purposes, and finished a long way behind the winner. There was some talk afterwards of Saint Reynard being the oldest horse to race under Jockey Club rules for some years, but Prince Troy was a year older when he contested a long distance race at Worcester last October.

Shambrook's "Double"

Sharnbrook won the Shorts Plate for the second successive year, but he had to be ridden all out to get the better of Sequalo and Lordling by two heads. Had there been another fifty yards to go it is possible that Sequalo would have won. She was not as favourably drawn as the other two and finished very fast. Sidley Dee carried his 10lb. penalty prominently throughout.

The Beckhampton trained Abington, backed like a "good thing" for the Castle Plate, was one of the first to be beaten. She was in the middle division and was being hard ridden before halfway. Lawreen, running for the first time, won comfortably for Sir Abe Bailey, but as she started at 20 to 1, it is doubtful if her owner attempted to get back any of the Satsuma losses with her. Lawreen is by Foxlaw, and judging by his performance should be capable of winning good races.

Selections

The Leamington Handicap to-morrow may be won by ATHMAR, while in the Milverton Handicap a chance can be given to FLEDERMAUS, and the Grove Park Plate may fall to WHO'S SHE.

GALTEE MORE.

PEGOMAS FANCIED

Confidence in Athmar for the Leamington Plate

THE Leamington Plate, the chief event at Warwick to-day, should produce a keen race, for several of those engaged have shown good form this season. Athmar put in a good race when third to Latoi and Heavy Weight in the Liverpool Spring Cup. That form is distinctly good, and all the more so as Heavy Weight has since won at Birmingham. Athmar is a game horse, and was always with his field at Liverpool. I have a strong regard for Bolivar, who ran a very sound race over a mile when second to Oo-er at Birmingham. He was running on strongly at the finish there, and the extra two furlongs will suit him.

Chelsea Reach has not been out this season, but he ran some good races last year, one of his best displays being when beaten a head by Godolphin at Hurst Park. Herodote Bachelor was third to Mestre and Krassawitz in an amateurs' race at Liverpool, and he should run well here. Probus II. should improve on his Lincoln running, but I doubt if anything will beat

ATHMAR.

Hesitate will not contest the Grove Park Plate, and in his absence I turn to

PENNY FLYER FILLY,

who ran such a good race when second to Who's She at Birmingham on 7lb. worse terms than those on which they meet here. Most Charming ran very gamely when second to Plantaway in a selling race at Liverpool. Morning Gun was second in the Princess Royal Stakes at Kempton Park, and she has a big chance here.

The Milverton Plate looks very open. There will be a big field, and I fancy

DUSTY MILLER

will prove to be the best, and although he failed badly in the race won by Frank Hals at Nottingham that outing will have done him good, and I give him the vote. V. Smyth will saddle either Atmosphere or Poetic Licence, and whichever he relies on will be close up at the finish. I am told that Theobald's Green is strongly fancied. The gelding failed to win a race last year, but he will do well here judging by his recent gallops. Honey Bird and Snooze should also be noted.

In the Debdale Plate, for amateur riders, I am standing

PEGOMAS,

who will be ridden by Mr. Carr. The gelding is very fit, and on his form last year has an outstanding chance. Our Hope, Styx River and Krassawitz have also claims, and I regard the last-named as the real danger to Pegomas.

The Harbury Selling Plate looks good for

MARGARET TATTON FILLY,

who should go one better than she did when second to Bright Answer at Kempton Park.

HEAD WIND

may be best for the Hatton Selling Plate.

NEWMARKET NOTES

Farsi's Chance at Doncaster : Fancied Horses at Warwick

NEWMARKET, Monday

THE majority of our teams were on the Bury side of the town this morning. Hon. G. Wellesley gave Farsi (P. Maher), Double Bracket (Maguire) and Temperance (J. Power) a good stripped mile spin. Had Farsi struck off on level terms with his opponents for the Queen's Prize he would have been more closely concerned with the finish of the race instead of being placed fourth. As that race will have done Mr. O'Reilly's four-year-old a deal of good he should be a fighting factor for the Chesterfield Plate at Doncaster on Thursday.

Fair Copy, with others of the Stanley House team, was given a couple of five furlongs canters, while Castel St. Angelo and Rydal were slipped along over a mile. Rydal may be sent to contest the Portland Plate at Doncaster on Wednesday.

Hon. G. Lambton gave his Two Thousand Guineas candidate, Goya II., with Pricket (W. Wells), a nice pace gallop over a mile and a quarter. A similar spin was given to the One Thousand Guineas filly, Celestial Way. Astyanax and King's Gap were given a good stripped gallop over one mile.

Several of our horses run at Warwick to-morrow.

MARGARET TATTON Filly
holds a splendid chance of atoning for her previous defeats by winning the Harbury Selling Plate. —G. Colling's has got Lord Derby's

PROBUS II. (nap)
in fine fettle for the Leamington Plate and I am hopeful of his success. I prefer

HEAD WIND
to Milky Hill and Snorter in the Hatton Selling Plate. The progress made by

DUSTY MILLER (next best),
since he ran at Nottingham has been satisfactory and I shall look to him to win the Milverton Plate.

MORNING GUN,
second to Tzigane at Kempton Park, may go one better in the Grove Park Plate.

LONDON BETTING

LIGHT BUSINESS ON THE "CITY"

THE HOUR FAVOURITE FOR THE DERBY

Sir L. Phillips's colt, The Hour, was made favourite at 10 to 1 for the Derby at the first call over on that race at the Victoria Club, London, yesterday. Business was also done on the City and Suburban, for which William of Valence, winner of the Rosebery Stakes at Kempton Park, was the chief fancy.

The Hour, who is trained at Newmarket by Jack Jarvis, won three of his four races last year. The only other horse quoted for the Epsom classic was Perifox, who was backed to win £500 at 100 to 8, 100 to 9 then becoming the best offer.

Business was very light on the City and Suburban. William of Valence was backed to win small sums at 15 to 2. Taj Akbar, the top-weight, and second in the Derby last year, was supported at 100 to 12. The Oaks winner of last year, Lovely Rosa, became a 20 to 1 chance after she had been backed at 22 to 1. Prices:—

CITY AND SUBURBAN
(Run Wednesday, April 21. 1½ m.)

15/2	William of Valence (t., o.) H. Smyth	5	9	6
100/12	Taj Akbar (t., o.) ...Fk. Butters	4	9	7
10/1	Sea Bequest (o.) .....J. Jarvis	5	9	3
10/1	Esquemeling (o.) .....P. Pratt	4	8	8
100/9	His Grace (o.) ....R. C. Dawson	4	8	9
100/8	Pannas Grass (o.) .....Elsey	5	8	9
100/8	Edgehill (o.) .....J. Jarvis	4	8	1
20/1	Lovely Rosa (o., 22/1 t.) Cottrill	4	8	5

THE DERBY
(Run Wednesday, June 2. 1½ m.)

10/1	The Hour (t., o.) .....J. Jarvis	
100/9	Perifox (o., 100/8 t.) .....B. Rochfort	

PLACE YOUR COMMISSIONS WITH
"CIVILITY,"
11 SAINT ANDREW STREET, DUBLIN.

LOUTH HUNT STEEPLECHASES
"MULLACURRY"
THURSDAY, APRIL 8th
Catering by Mrs. Lawlor & Sons.

WESTMEATH HUNT POINT-TO-POINT RACES,
(Over a New Course),
At CARRICK, BUNBRUSNA, MULLINGAR,
On TUESDAY, APRIL 13th, 1937.
SIX RACES. (Start 2.0 p.m.)
Entries for all Races CLOSE on FRIDAY NEXT, 9th APRIL, with the Hon. Sec., Captain E. A. Gargan, Culleen, Mullingar, from whom Entry Forms and full particulars can be had. (Catering by Mrs. Lawlor, Naas.) —(Advt.)

PHŒNIX PARK RACES,
MAY 1st and 5th.
ENTRIES FOR THE PHŒNIX PARK CLUB FIRST AND SECOND MAY MEETINGS CLOSE TO-MORROW (WEDNESDAY) WITH MR. F. HAROLD CLARKE, 9 HUME STREET, DUBLIN, C.2.
For particulars see "Irish Racing Calendar." —(Advt.)

WARWICK PROGRAMME

2.0—DEBDALE PLATE (amateur riders) of 150 sovs. 1 m. 3 f.

	Age	st.	lb.
MALOJA (Mr. R. W. Derby) .....Dutton	5	12	9
SILVER BOW II. (Mr. W. Nightingall) Owner	6	12	8
PRINCE ACHILLE (M. P. Wertheimer) F. Hartigan	5	12	6
OUR HOPE (Mr. R. Gubbins) Gubbins	a	12	5
PEGOMAS (Mr. G. Ashworth) .....Carr	6	12	5
PALLADIO (Mr. Stockdale) .....J. Hall	a	12	5
FREE FARE (Mr. B. Warner) ...Gwilt	a	12	5
MANNLICHER (Mr. F. Cobb) .....Cobb	4	12	4
MISCHNA (Mr. H. S. Persse).....Persse	6	11	12
LOVERS' QUARREL (Mr. R. Reed) Gilbert	4	11	11
SEA PRIDE (Mr. R. C. Dawson) F. Dawson	5	11	9
MANCHURIA (Mr. Ferdinando) Rankin	a	11	9
RISING SUN (Mr. Smith) ...Liddington	6	11	8
NOCE ARGENT (Col. Foljambe) Owner	4	11	6
CASTEL ST. ANGELO (Mrs. A. James) C. Leader	4	11	5
PROBISHER (Mrs. Villar) .....Powell	6	11	5
FARSI (Mr. O'C. J. O'Reilly) Wellesley	4	11	1
KRASSAWITZ (Mr. R. C. Dawson) Owner	5	10	12
EPICURUS (Miss G. Edge) .....Private	a	10	12
STYX RIVER (Mr. G. Langlands) Owner	a	10	12
STRADIANT (Mr. S. McGregor) Gubbins	6	10	12
GREEN MOLLY (Mr. T. A. Watt) T. Watt	5	10	12
SANSPEAR (Mrs. E. M. Halahan) Dowse	4	10	11
HORDEVILLE (Wing-Comdr. James) Norris	4	10	11
SCANDEROON (Mr. J. Ramsden) H. Leader	4	10	8
PAPAGENO (Lord Rosebery)...P. Thrale	4	10	8
HIGHLAND GIPSY (Brig.-Gen. Winser) Winser	4	10	8

Form.	Probable Starters and Jockeys.	Betting Forecast.
000	PRINCE ACHILLE...Mr. J. Hartigan	100/8
021	OUR HOPE ..... Owner	5/2
001	PEGOMAS ..... Mr. E. T. Carr	5/1
000	PALLADIO	100/6
0	MANNLICHER	100/6
430	MANCHURIA	100/6
000	RISING SUN	100/8
100	NOCE ARGENT ..... Mr. A. Marsh	10/1
241	PROBISHER	100/6
220	KRASSAWITZ ..... Capt. R. Harding	7/1
442	STYX RIVER	4/1
000	GREEN MOLLY	100/6
0	SANSPEAR	100/6
	HIGHLAND GIPSY	100/6

2.30—HARBURY SELLING PLATE of 150 sovs. Two-year-olds 5 f. st. lb.

LIGHTS OUT ..... G. E. Cooke	...	Laye	6
GLASS HOUSE (Mr. D. Crossman)		Briscoe	8 6
GAY ANNIE F. (Mr. E. Gwilt)		Gwilt	8 6
MARGARET TATTON F. (Mr. R. Jarvis)		R. Jarvis	8 6
MARLHILL'S STAR F (Mr. J. Kirkpatrick)		Wellesley	8 6
MULTIPOINT F. (Mr J. McLean)		H. Harrigan	8 6
GALLINA F. (Mr. V. Smyth)		V. Smyth	8 6
FAST LADY (Mr. Taylor)		H. Leader	8 6
HARDHEARTED (Mr Smith)		Templeman	8 6
SOIGNEE (Mr. Smith)		Templeman	8 6
HILLESLEY (Baron de Tuyll)		F. Hartigan	8 6

Form.	Probable Starters and Jockeys.	Betting Forecast.
	LIGHTS OUT ..... C. Richards	20/1
422	MARGARET TATTON F. T. Lowrey	7/4
	MARLHILL'S STAR F. ..... P. Maher	8/1
	MULTIPOINT F.	100/8
3	GALLINA F. ..... J. Sirett	5/1
	HARDHEARTED ..... G. Richards	6/1
	SOIGNEE	100/8
	HILLESLEY ..... G. Bezant	100/8

3.0—LEAMINGTON PLATE (high-weight handicap) of 400 sovs. 1 m. 2 f. Age st. lb.

BOSTON WEST (Mr. Corbett)	Rayson	5	9 0
HERODOTE BACHELOR (Mr. Rimell)	Rimell	4	8 7
DESERT CLOUD (Miss Paget)	W. Nightingall	5	8 5
MALOJA (Mr B. Darby)	Dutton	5	8 5
ATHMAR (Sir A. Bailey)	Cottrill	4	8 4
PROBUS II (Lord Derby)	G. Colling	4	8 4
BRIMBUL (Mrs. J. Pode)	Powell	6	8 3
CHELSEA REACH (Miss Keyser)	J. Dawes	5	8 3
BOLIVAR (Mr. J. Ismay)	Goligithly	4	8 1
VESUVIUS (Mr. R. C. Dawson)	R. Dawson	5	8 1
SHELDRAKE (Mr. Blagrave)	Owner	6	8 1
ANTENOR (Mr. Michalinos.	P. Bullock	5	8 0
ABYSSINIA (Sir H. Lyons)	Sneyd	4	7 12
AKELA (Mrs. E. Brook)	C. Piggott	6	7 12
EAST WANTLEYE (Capt. James)	Powell	4	7 8

Form.	Probable Starters and Jockeys.	Betting Forecast.
220	BOSTON WEST ..... E. Gardner	8/1
023	HERODOTE BACHELOR ...J. Sirett	11/2

TO-DAY'S SELECTIONS

Debdale Plate—**Pegomas.**
Harbury Plate—**Margaret Tatton filly** (nap)
Leamington Plate—**Athmar.**
Hatton Plate—**Head Wind.**
Milverton Plate—**Dusty Miller.**
Grove Park Plate—**Penny Flyer filly.**

TO-DAY'S DOUBLE:
Margaret Tatton filly and **Athmar.**

340	DESERT CLOUD ..... J. Crouch	100/6	
400	MALOJA ..... E. Smith	100/6	
003	ATHMAR ..... F. Weston	5/1	
040	PROBUS II. ..... R. Perryman	100/6	
440	BRIMFUL ..... G. Richards	100/6	
042	CHELSEA REACH ..... A. Richardson	7/1	
042	BOLIVAR ..... K. Gethin	4/1	
511	VESUVIUS ..... T. Bartlam	100/6	
010	SHELDRAKE	100/6	
300	ANTENOR S. Donoghue or C. Richards	10/1	
000	ABYSSINIA ..... D. Smith	100/6	
020	AKELA	10/1	

3.30—HATTON SELLING PLATE of 150 sovs. Three-year-olds only. 1 m. st. lb.

STORM FLOWER (Mr. E. Robson)	C. Pratt	8	11
MAROC (Mrs. E. J. King)	Nugent	8	7
STARFINCH (Mr. E. M. Ratcliffe)	Russell	8	7
SNORTER (Miss D. Webster)	T. R. Leader	8	7
BARTENDER (Mr J. Bisgood)	Bisgood	8	4
MARSH LIGHT (Mr. Cundell)	Cundell	8	4
SOAPY SPONGE (Mr. Houghton)	Houghton	8	4
BRIGHT LAD (Mr. Howard) F.	Armstrong	8	4
BREAD WIND (Mr. B. Jarvis)	B. Jarvis	8	4
MILKY HILL (Mr H. Leader)	H. Leader	8	4
LANCASTRIAN (Mr. J. Morris)	Carr	8	4

Form.	Probable Starters and Jockeys.	Betting Forecast.
303	STORM FLOWER ..... G. Richards	3/1
000	MAROC	100/8
000	STARFINCH ..... G. Nicoll	8/1
000	SNORTER ..... M. Wing	5/1
232	MARSH LIGHT ..... J. Sirett	100/8
400	BRIGHT LAD ..... F. Herbert	11/2
002	HEAD WIND ..... T. Lowrey	2/1
	MILKY HILL ..... Gwilt	100/8
	LANCASTRIAN	100/8

4.0—MILVERTON PLATE (high-weight handicap) of 200 sovs. Three-year-olds 1 m. st. lb.

RAM ALONG (Mrs. W. J. Greseon)	Rimell	9	6
INTOLERANCE (Mr. P. Dunne)	R. J. Colling	9	1
HONEY BIRD (Miss H. Cowley)	Wellesley	8	11
INCLINATION (Mr. R. McAlpine)	V. Smyth	8	11
FLEDERMAUS (Mr. L. Brook)	E. Purser	8	10
ROMNEY LADY (Mr. J. Shand)	J. Beary	8	9
KENNETH (Mr. W. Boynton)	Persse	8	5
ATMOSPHERE (Sir M. McAlpine)	Smyth	8	3
SILVER LANCE (Col. H. Follett)	R. Dawson	8	6
CHRISTINE NILSSON (Sir P. Newson)	W. Nightingall	8	5
BUGLE ANN (Miss Keyser)	J. Davies	8	5
MAY QUEEN (Mrs. C. Pratt)	C. Pratt	8	2
NEGRIER (Mr. W. Clark)	Persse	8	1
WAKE UP (Mr. H. S. Lester)	V. Hobbs	8	1
LIGHT STAR (Mr. A. J. Bridgman)	Bridgman	8	1
BINARY (Mr. H. G. Blagrave)	Blagrave	8	1
SHIRLEY BOY (Mr. James Sharp)	Walters	8	0
THEOBALD'S GREEN (Mr Darling)	P. Darling	8	0
CRESCENT (Mr. H. J. Breeton)	Hudson	7	13
POETIC LICENCE (Sir M. McAlpine)	V. Smyth	7	13
DUSTY MILLER (Mrs A. James)	C. Leader	7	13
QUICKSET (Lord Stanley)	Cottrill	7	12
TOM BROWN (Mrs. P. W. Bell)	P. Bell	7	10
ALDEANO (Mr. D. Pender)	Cottrill	7	9
BLANDONETTE (Miss D. Paget)	Snow	7	9
EXCELSA (Mr. J. Ramsden)	H. Leader	7	9
WYNETTE (Mrs. P. Alden)	P. Alden	7	7
SNOOZE (Mr. F. W. Wilmot)	Gilpin	7	7
ROSECOMB (Mr. A. B. Barrow)	Briscoe	7	6
SPRINGTIDE STAR (Mrs. Alden)	G. Alden	7	6
CELLER (Lady McAlpine)	Bartroop	7	5
MERULA (Mrs. F. Fry)	D. Pennant	7	4
HAYTIAN (Sir E. Wills)	Nugent	7	4
THE GREY ABBOT (Mrs. Gluckstein)	P. Alden	7	4
PICNIC GIRL (Mr. F. Dennis)	J. Day	7	1
NIGHT OF MAY (Mr. Huxley)	T. R. Leader	7	0
DANGER SIGNAL (Mr. Sadler)	G. Sadler	7	0

Form.	Probable Starters and Jockeys.	Betting Forecast
1	WHO'S SHE ..... H. Wragg	7/2
	WHITE STAR	20/1
	BRACES ..... T. Lowrey	20/1
	MINARET ..... W. Rickaby	20/1
	SANTROYAL COLT ....N. Whitesida	20/1
	GAY SONG	20/1
2	PENNY FLYER FILLY	3/1
	APPLY CORE	20/1
	MAMMA FILLY ..... F. Herbert	20/1
	MARY'S PET	20/1
	KINKA GELDING .....C. Richards	20/1
	PRICELESS ..... C. Smirke	10/1
	BEAUNE ..... G. Richards	5/1
0	FAIR SPORT	20/1
0	MOST CHARMING ...A. Richardson	10/1
2	MORNING GUN .....S. Donoghue	6/1
	LEILA FILLY ..... T. Hawcroft	20/1
	WARM WELCOME	20/1
	DUCAL PLATE GELDING R. Perryman	100/8

4.30—GROVE PARK PLATE of 200 sovs. Two-year-olds. 5 f. st. lb.

HESITATE (Mr. Hooley)	Laurence	9	0
WHO'S SHE (Mr. E. Gwilt)	Gwilt	9	0
GNA LASS C. (Mr. Beeby)	Beeby	8	10
MAJORITY (Mr. Donn)	L. Smyth	8	10
MINARET (Mr. G. Gilbey)	L. Ward	8	10
WHITE STAR (Mrs. Laye)	Laye	8	10
SANTROYAL C. (Capt. Norton)	M. Hartigan	8	10
EXTINGUISHER (Lord Portal)	Fred Butters	8	10
GAY SONG (Mr. A. J. Bridgman)	Bridgman	8	7
SCOTCH WIDOW (Mrs. A. B. Briscoe)	Briscoe	8	7
HERMADA (Mrs. C. C. Clarke)	R. J. Colling	8	7
BARE ACRES (Mr H. Cottrill)	Cottrill	8	7
RED LAMP (Mrs. P. Dunne)	R. J. Colling	8	7
PENNY FLYER F. (Sir F. Eley)	Templeman	8	7
APPLY CORE (Mr. Fenwick)	D. Pennant	8	7
GYP ARTIST (Mrs. H. Gibbs)	H. Hartigan	8	7
MARIE JOSE (Lt.-Col. Hodgkin)	Luddington	8	7
HESCANRET G. (Mr. T. F. Hooley)	Cockton	8	7
MAMMA F. (Mr. C. Howard)	Higgs	8	7
PAT (Mr. E. Gwilt)	Gwilt	8	7
MARY'S PET (Mr. A. E. Haines)	G. Wilson	8	7
KINKA G. (Mr. G. Hartigan)	M. Hartigan	8	7
BOUILLABAISSE (H.H. Aga Khan)	Fk. Butters	8	7
PRICELESS (H.H. Aga Khan)	Fk. Butters	8	7
BEAUNE (Mr. H. Morriss)	F. Darling	8	7
ROSEDEEN (Mr. W. Murray)	Cottrill	8	7
FAIR SPORT (Mr. C. Night)	Edwards	8	7
SISTER ENID (Miss D. Paget)	W. Nightingall	8	7
PORTWORTH (Mr. S. J. Parr)	Persse	8	7
FOLLOW ME LEADER (Mr. Ramsden)	H. Leader	8	7
MOST CHARMING (Mr. J. Rank)	N. Cannon	8	7
MORNING GUN (Sir V. Sassoon)	R. Jarvis	8	7
LOVELY SALLY (Mr. H. Smyth)	H. Smyth	8	7
LEILA F. (Mr. H. G. Spence)	R. Adams	8	7
WARM WELCOME (Mr. E. T.-Smith)	Templeman	8	7
WHITE KATE F. (Mrs. Wellesley)	Wellesley	8	7
DUCAL PLATE G. (Mrs. G. Wellesley)	Stedall	8	7
SUNNY RHYME F. (Mrs. S. Whitburn)	Cottrill	8	7
WAIKIKI (Lord W. de Broke)	H. Leader	8	7

WARWICK RESULTS

2.0—KINETON T.Y.O. PLATE of £146. 5 f.
Mr. E. Thornton-Smith's b. c. HERITAGE, by Birthright—Birch Coppice. 8-11
C. Richardson 1
H.H. Aga Khan's TIPSY PUDDING, 8-8
C. Smirke 2
Mrs. Lonsdale's CIVETTA, 8-8 ..... M. Hunter 3
Also ran—Potted Shrimp (P. Beasley), Full Tide (T. Bartlam), Straithblair (C. Richards), Monastic Haste filly (S. Wragg), Vesture (K. Gethin), Dividend (E. Smith), St. Genevieve filly (W. Rickaby), Birthday Gift (T. Hyde), Plantain Lily (G. Richards), Sunny Charm (F. Herbert), Silver Tilia (S. Smith), Haybird (P. Maher), Santa Rosa (R. Perryman), Samaria filly (R. A. Jones). (Winner trained by Templeman.)
Betting—6 to 4 agst. Potted Shrimp, 100 to 30 HERITAGE, 5 to 1 Samaria filly, 100 to 8 each Birthday Gift and Monastic Haste filly, 100 to 6 each Straithblair and Tipsy Pudding, 20 to 1 any other.
Tote (2/-)—Win, 8/6; places, 3/9, 18/3, 48/9.
Won by two lengths; a neck. Samaria filly fourth, Silver Tilia last.

2.30—SOUTHAM T.Y.O. (S.) PLATE of £142. 5 f.
Sir J. Barwick's HIGH FORCE F., by Coronach—Stratford—Phalconia. 8-9 ...C. Richards 1
Mr. D. M. Gant's SEQUALO, 8-4 ...K. Gethin 2
Mr. J. Hart's LORDLING, 8-11 P. Beasley 3
Also ran—Sidley Dee (A. Thompson), Thalia (J. Crouch), Desert Night (W. Burgy), Ungs (M. Burgy), Fichier (F. Sampson), St. Marcel (T. Weston), Shangai Lil II. (E. Smith), Red Lead (A. Burns), Kassar (S. Wragg), Devon (G. Richards), Miss Robin (T. Bartlam), Mrs. Pumpkin (A. Richardson), Rhythmic Bay (W. Wing). (Winner trained by Laye.)
Betting—5 to 2 agst. SHARNBROOK, 4 to 1 Sidley Dee, 9 to 2 Lordling, 7 to 1 Sequalo, 10 to 1 each Ungs and Devon, 100 to 8 each Kassar and Desert Night, 100 to 7 each Thalia, Red Lead and St. Marcel, 20 to 1 any other.
Tote (2/-)—Win, 5/-; places 3/-, 5/-, 4/9.
Won by a head; same. Mrs. Pumpkins was fourth and Thalia last.

3.0—WARWICK SPRING HANDICAP of £318. 2 m.
Mr. R. C. Pearson's ch. c. MONOCEROS, by Salmon Trout—Siegleton, 4, 7-0 (car. 7-1)
P. Evans 1
Mrs. G. Lees's OWERS, a. 8-6 .....S. Donoghue 2
Mr. G. Lambton's MESTRE, 6, 7-9 ....E. Smith 3
Also ran—Crawley Wood (F. Lane), Satsuma (T. Weston), Negrier (H. Packham), Zion (J. Crouch), Saint Reynard (G. Richards), Park Cottage (C. Richards), Northmore (D. Smith), Billy Boy (T. Bartlam), Mossoro (A. Richardson), Droxton (K. W. Fox). (Winner trained by C. Piggott.)
Betting—9 to 2 agst. Negrier, 7 to 1 each Mestre and Pal's Cottage, 8 to 1 each Satsuma, Owers, Zion and Mossoro, 10 to 1 MONOCEROS, 100 to 8 Northmore, 20 to 1 any other.
Tote (2/-)—Win, 39/3; places, 8/3, 4/-, 4/3.
Won by three lengths; a length and a half. Northmore was fourth and Crawley Wood last.

3.30—GUY (S.) HANDICAP of £142. 1 m.
Mr. H. Goligithly's gr. g. DARK GLASS, by Dark Lantern II.—Glassborough. 4, 8-3
K. Gethin 1
Mr. D. Guthrie's FRAGRANT MEMORIES, 3, 8-3 ..... M. Beary 2
Mrs. A. Smith Bingham's BRUSHWORK, 4, 8-12 ..... T. Lowrey 3
Also ran—Inquisitive Miss (S. Tabiner), Fair Robin (W. Wing), Careful (H. Packham), Miraka (H. Graves), Rising Lark (E. Evans), Punch and Judy (A. Richardson), Rum Watch (I. Blackshaw), Jubilant (G. Littlewood). (Winner trained by Golightly.)
Betting—3 to 1 agst. Fragrant Memories, 4 to 1 Brushwork, 6 to 1 Inquisitive Miss, 7 to 1 Punch and Judy, 8 to 1 Careful, 100 to 8 each DARK GLASS and Fair Robin, 100 to 6 any other.
Tote (2/-)—Win, 23/9; places, 5/3, 3/6, 3/6.
Won by a head; same. Inquisitive Miss was fourth and Miraka last.

4.0—SHORTS HANDICAP of £151. 5 f.
Mr. R. J. Norbury's b. c. SHARNBROOK, by Stratford—Phalconia. 4, 8-7 ...C. Richards 1
Mr. D. M. Gant's SEQUALO, 5, 8-4 ...K. Gethin 2
Mr. J. Hart's LORDLING, 5, 8-11 P. Beasley 3
Also ran—Sidley Dee (A. Thompson), Thalia (J. Crouch), Desert Night (W. Burgy), Ungs (M. Burgy), Fichier (F. Sampson), St. Marcel (T. Weston), Shangai Lil II. (E. Smith), Red Lead (A. Burns), Kassar (S. Wragg), Devon (G. Richards), Miss Robin (T. Bartlam), Mrs. Pumpkin (A. Richardson), Rhythmic Bay (W. Wing). (Winner trained by Laye.)
Betting—5 to 2 agst. SHARNBROOK, 4 to 1 Sidley Dee, 9 to 2 Lordling, 7 to 1 Sequalo, 10 to 1 each Ungs and Devon, 100 to 8 each Kassar and Desert Night, 100 to 7 each Thalia, Red Lead and St. Marcel, 20 to 1 any other.
Tote (2/-)—Win, 5/-; places 3/-, 5/-, 4/9.
Won by a head; same. Mrs. Pumpkins was fourth and Thalia last.

4.30—**CASTLE THREE-Y.O. PLATE** of £112. 1 m.
Sir Abe Bailey's b. g. LAWREEN, by Foxlaw—Noreen. 8-7 .....T. Weston 1
H.H. Aga Khan's MANGE TOUT, 8-7 C. Smirke 2
Mrs. Wellesley's KEEN AIR, 8-7 .....P. Maher 3
Also ran—Pat Harling (F. Sampson), Abington (G. Richards), My Knight (T. Bartlam), Amico (F. Conlon), Colorado Salmon (Humphrey Foster), Abbots Hero (H. Packham), Yellow Fog (J. Sirett), Alcyone (S. Donoghue), Marcian (R. Lightfoot), Lady's Slipper (D. Smith), Aideano (R. A. Jones), Rare Find (S. Wragg), Cara Mia (C. Adley), Suffolk Punch (E. Smith), Topiady (H. Wragg), Dusky Lad (K. Gethin), Singuno (M. Beary), Orphan Duckling (R. Perryman), Riskanhope (G. Walsh), Prior Jack (E. W. Jones), Flying Trapeze (W. Rickaby), Rodriguez (T. Lowrey). (Winner trained by Cottrill.)
Betting—9 to 4 agst. Abington, 6 to 1 Keen Air, 7 to 1 Rodriguez, 10 to 1 each Yellow Fog Lady's Slipper and Orphan Duckling, 100 to 8 each Marcian, Mange Tout and Riskanhope, 20 to 1 LAWREEN or any other.
Tote (2/-)—Win, 152/9; places 31/6, 12/-, 4/3.
Won by four lengths; a length and a half. Amico was fourth and Suffolk Punch last.

MR. GERALD DEANE TO RETIRE

RACING MANAGER TO LORD ASTOR

Mr. Gerald H. Deane has decided, on account of his health, to relinquish his position as manager of Lord Astor's racing interests. Mr. Deane has just returned from a holiday in South America, and his doctors have advised him that it would be advisable to cut down his responsibilities. Lord Astor has not yet decided whether he will appoint a successor.

Mr

BADMINTON

REVIEW OF THE SEASON

Standard of Play Improved and Increased Entries

BY OUR SPECIAL CORRESPONDENT.

THE Irish badminton season is over, except for a few matches to be played at the end of the week, and during the session there has been ample evidence of the game's increasing popularity, and improving play.

With regard to the general support we had special reason for congratulation, and the large entries for the three principal Dublin tournaments were most satisfactory. The Irish Close Championship Tournament had, for several years, been a comparative failure, so much so, indeed, that it was thought it might have to be dropped altogether. This drastic measure was not adopted. Enthusiasts buckled to, and in the result the entry was a long way the best I can remember, so that, apparently, the tournament has earned a new lease of life. It should, however, be remembered that the improvement must be maintained, as meetings cannot be run at a loss.

The All-Ireland Tournament was also inclined to go down, and in the couple of previous years the smallness of the entries had made proceedings exceedingly dull. Here again, the same improvement was to be observed, and we had an exceedingly busy and enjoyable week's play.

The great popular tournament in Dublin for the last ten or eleven years has been the Midland Branch Meeting, which is chiefly devoted to handicap contests, and it was feared that the extra efforts made on behalf of the other tournaments might cause it to lose ground. The contrary occurred. The tournament habit is evidently one that grows, and the entry (582) beat all records.

The tale is similarly pleasant with regard to other activities. The clubs all speak of growing membership rolls, and the various competitions continue to increase in importance. The Midland League had over a hundred competing teams in the Dublin area, the century being passed for the first time, and this takes no account of the various leagues of affiliated clubs under the Midland Branch jurisdiction. The most important of these is the well-known organisation in Dundalk, for the success of which so much is due to Major Knaggs, who was this season President of the Midland Branch, whilst Messrs. Oakley and Grimson have also done great work as hon. secretaries. The annual tournament which was such a big success, was held in Dundalk again this season, and once more made a further advance in entries and the standard of players attracted to it. Dundalk, it may be said, retained the Midland Provincial Towns' Cup.

With regard to Ireland's international position, that was well maintained, a matter for congratulation when it is considered that on top of the recent secession of J. F. Devlin and G. S. Mack to the professional ranks we lost Willoughby Hamilton, who retired from the game. Our players kept the Irish flag flying bravely, and in the match played at Elm Park the home representatives beat Scotland by eight events to one. This was not the time to look for a first win over England, and that country beat us by seven events to two.

It should be said, however, that our players were by no means outclassed. Five of the matches ran to three games and the play in all was hard. The Irish captain (I. C. Maconachie) had a share in both wins, he and T. Orr winning their doubles, and, with Miss N. Stoker, he was successful in the mixed doubles.

Maconachie was also the only Irish player to gain a definite success in the All-England championships, he and Miss T. Kingsbury winning the mixed doubles. T. H. Boyle and J. L. Rankin, however, did fine work in the men's events, both playing together in the doubles and separately in the singles. One of the most exciting matches of the week was that in which the Manchester man, T. P. Dick, knocked Boyle out of the singles, the Irishman bringing him to 18-17 in the third game. Dick went on to the final, but was beaten by R. C. Nichols.

Northern Ireland at present holds the predominance in playing strength, which for so long remained in Dublin. It has definitely been theirs for the last few years. They have supplied the majority of the Irish team, the two ladies, Miss N. Stoker and Mrs MacNaughton, having been the only representatives from this city.

That this preponderance has considerable justification can be seen from a study of the records of the season's competitions. The Northern branch beat the Midland branch in the senior interprovincial match at Elm Park last January by ten events to one, the only Midland success being gained by Miss Stoker and Mrs. MacNaughton in their doubles match.

The Junior Interprovincial was played at Belfast so recently as Saturday, and here again the Midland branch failed, the Northern team winning by nine events to two. J. Shaw, the young Mullingar player, had a hand in both the Midland successes, beating K. Woods in the singles, and thus repeating his win in the final of the Irish Junior Close championship, whilst, with N. H. Lambert, he was a winner in the doubles. It is to be hoped that Shaw will have an opportunity of realising his full possibilities, as he is the most promising of our younger players.

The All-Ireland Senior Cup was retained in the North, the Derry team, Foyleview, having won the final, which was played at Belfast on Saturday. Their opponents were the Dublin team, Pembroke, who were no match for them, and Foyleview won by seven events to one. The one win for Pembroke was gained by G. Paltridge and H. P. MacDougald in the doubles, and MacDougald, who is approaching the veteran stage, is to be congratulated on his fine play.

The Midland Branch is left with only one distinction open—the All-Ireland Junior Cup, the final of which has still to be played. In this the Epworth Club represents the Midland area, and will oppose Portmore, the Portadown club, which won the trophy in 1932. Epworth won Section A of the Midland League two years ago. They have a good side, but may be handicapped because that fine player, Miss V. Gillespie, has not yet recovered completely from an ankle injury. The final will likely be played at George's Hall next Saturday.

Other important matches outstanding are the following League finals:—

Section B—George's Hall v. Rathmines. This will be played at Woodbrook on next Saturday, play starting at 6.45 p.m. Neither club has been in a final for some years. Both played well, and Rathmines deserve much credit, as they lost their leading player early on.

Section C—Beaumont v. Garda. This also will be played at Woodbrook on Saturday.

Section E—Gas Company v. Beaumont 2nd. These teams met in the final of the Midland Minor Cup, when Gas Company won. Beaumont Club has teams in two finals—a fine performance. The Section E final will be played at 8 Dawson street on Friday.

The biggest job of work in the Midland Branch season has been accomplished by the Hon. Secretary of the League and Cups Committee, Mr. J. W. McMullan, and he is to be congratulated on the efficient manner in which he has put it through. In addition to the ordinary routine work he gave every facility to the Press on occasions when several matches were played in the same hall on one evening. Unless this is done it is almost impossible to keep track of results, but where possible he arranged that results should be brought to the Referee's table as for a tournament, and so all was easy.

LIMERICK FINALS

At the P.Y.M.A. Hall, Limerick, some keen matches were played when the finals of the Limerick Association handicap tournament took place. Results:—

Women's Doubles.—Misses Christy and Fitzell (scr.) beat Misses K and M. O'Sullivan (7)—15-9, 15-13.

Men's Doubles.—D. Torrens and R. A. Baker (minus 4) beat P. Forrest and T. Casserley (6)—15-14, 15-10.

Mixed Doubles.—I. Carter and Miss Shier (2) beat S. de Lacy and Miss de Lacy (scr.)—15-8, 12-15, 15-14.

WOMEN'S HOCKEY

THE ALL-IRELAND CUP

Semi-Final Match Played on Two Grounds

BY OUR SPECIAL CORRESPONDENT.

SATURDAY next, the date of the All-Ireland and White Cup finals, will mark the official close of the season, but there remain a couple of League matches. These will probably be played between the 10th and 17th. Great credit must be accorded tfo Miss K. Russell, the Leinster branch secretary, for the efficient manner in which she ran the Senior Cup and Badges competitions. Never before were these matches carried through so expeditiously.

There was the usual difficulty about umpires to cover all the Cup and Badge ties, and it seems rather extraordinary that, although Miss O'Flaherty holds her examinations regularly, there never seems to be a sufficient number of qualified umpires available for all matches. Perhaps if a list of the successful candidates were published after each examination it might help the Leinster secretary somewhat. At any rate, she would know where to look for her umpires.

On Saturday Ards and Queenstown travelled to Dublin for the semi-final of the All-Ireland Cup, and only that they had come from opposite ends of the country the match would have been postponed. The rain came down in torrents all the afternoon, and the Maids' ground was so sodden that the venue was transferred to the Old Wesley ground for the second half. Needless to say, the conditions had a rather disastrous effect on the play, and it was definitely a case of the match going to the side which could last it out better on the heavy ground.

Queenstown had a two-goal lead before Ards got through close on half-time. After the change to the Wesley ground Ards showed marked improvement and lost no time about equalising. Queenstown, however, again went into the lead, but two quick goals from Misses Meeke and McGregor put Ards ahead for the first time. Fighting back keenly, Queenstown drew level, but near the finish Miss Meeke gave Ards the deciding goal. The match was very closely contested and under different conditions would probably have been an excellent game.

A feature was the play of the versatile Miss Harmon, the Irish right wing, who figured at inside left on the Queenstown side, and scored three goals. Miss Murphy, at centre-forward, also did well, and all three halves were in good form. Miss Barry was the more impressive full-back, but Dr. Ledlie was disappointing in goal, as two of the goals might have been saved.

Ards showed remarkable staying powers in such a close game, and for that reason they deserved their win. Misses Meeke and McGregor were extremely good under conditions that were all against forward play. Miss Gordon played a fine game at half, and Mrs. McMillan also came prominently into the picture. Miss McKeown, the Irish back, was effective in the back division, and Miss Henderson, though beaten four times, did right well. She never had a chance with any of Miss Harmon's shots, which were all beautifully placed.

Next Saturday Pembroke Wanderers will meet Ards in the final at Belfast.

Munster Juniors were no match for Connaught at Limerick on Saturday, and went down by 5-2. The winners, who were much the heavier, had control of the game throughout, the Munster attacking being very spasmodic. Misses Symes (3), Delaney and Kelly scored for Connaught, Miss O'Neill and Mrs. Barry getting through for Munster.

The Welsh XI. qualified for the "wooden spoon" when they lost their last match to Scotland by 2-1. They were rather unfortunate to lose, as the game was very closely contested. Wales netted the ball for a second goal in the last minute, but the score was disallowed. Miss Olandy and Miss McClure scored for Scotland, and Miss Siddron for Wales. The final positions in the table are:—England, having won all three games, secure the Triple Crown; Ireland come next with two wins and one loss; Scotland finish third with one victory, and Wales lost all matches.

BOXING

DOYLE-LEVINSKY FIGHT

APRIL 27TH DECIDED ON AS THE NEW DATE

The Wembley boxing tournament, in which Jack Doyle, Irish heavy-weight, and King Levinsky, the American, are principals, will be staged at the Empire Pool on April 27.

This new date (the programme was postponed from April 6) was decided upon yesterday following a conference between Mr. A. J. Elvin, Wembley managing director, and Doyle and his advisers.

Doyle has been suffering from injured fibres in the calf muscle of his left leg, but now he is able to resume light training, and will on Monday begin the serious part of his preparation.

It is understood that the remainder of the programme originally arranged will also take place.

Eddie Phillips (Bow), the holder, will defend his cruiser-weight title against Jock McAvoy (Rochdale), who is recovering from influenza, and Small Montana (Philippine Islands) will meet Pat Palmer (Battersea).

Doyle stated yesterday that he was feeling fit and ready to settle down to training. "The leg gave me a lot of trouble," he said, "but it has just been a matter of time, and now I feel that the injury has yielded to treatment."

IRISH BOXERS AT THE STADIUM CLUB

PROMISING DISPLAY BY JOE QUIGLEY

Three Irish boxers, two in one contest, figured in the programme at the Stadium Club, London, last night. Garry Roche (Wexford) was disqualified on a foul in a ten-rounds feather-weight contest with Pat McCabe (Belfast), who did not by any means have the better of affairs up to the time of the closure, in the fifth stage. Roche went for his man with both hands, and he showed himself to be a boxer fit to meet a rugged opponent. The fight was of an interesting nature, and such a surprise was caused by a blow by Roche that a hush fell over the public. The referee disqualified Roche, and, even at that, the character of the boxing had been such that each man was loudly cheered as he made his way to the dressing room.

Joe Quigley (Sligo) opened well and finished well against Tiger Hone (Penge), and the Irishman lost by a narrow margin over twelve rounds in a cruiser-weight bout. Later his speed lessened and, for about four rounds, Hone gained many points. Quigley then resumed the aggression, but he had too much to make up before the end, and the verdict went to Hone.

GAINS BEATS ITALIAN CHAMPION

Larry Gains (Leicester) beat Presidio Pavesi, Italian heavy-weight champion, in a contest scheduled for ten rounds at Bristol last night, Pavesi being disqualified after being knocked down in the seventh round.

Sonny Jones (Canada) beat Johnny Rust (South Africa) at Great Yarmouth last night, Rust retiring at the end of the tenth round in a twelve rounds contest.

George Daly (Blackfriars) outpointed Harry Craster (Middlesbrough) in a ten rounds contest at Earl's Court, London, last night.

FRENCH HEAVY-WEIGHT TO ASSIST FARR

Tommy Farr, the Welsh holder of the British and Empire heavy-weight boxing titles, is to have the assistance of Charles Rutz, French heavy-weight, in his preparation for his contest with Max Baer, ex-world title-holder, at Harringay on April 15.

Farr defeated Rutz in a twelve rounds contest at a National Sporting Club tournament early this year.

WORLD CHAMPION MEETS SIMMONS TO-DAY

Ernie Simmons, of Birmingham, who has a victory over Tommy Farr, the British and Empire heavy-weight champion, to his credit, meets Gustave Roth, light-heavy-weight champion of the world (according to the International Boxing Union), at Antwerp to-day. Roth's title will not be at stake.

TOURNAMENT AT KILKEE

Competitors from Dublin, Galway and Renmore competed against the local boxers in a tournament held at Kilkee on Sunday night. Results were:—

Heavy-weight—Pte. Kerry (Collins) beat M. McInerney (Kilkee) on points; J. J. Keane (Kilkee) k.o. M. McCullagh (Galway) in the first round.

Cruiser-weight—R. Dalton (Kilkee) beat W. Hosty (Galway) on points.

Middle-weight—P. T. Greene (Renmore) beat M. Hastings (Kilkee) on points.

Feather-weight—S. Hynes (Galway) beat M. Carmody (Kilkee) on points.

Bantam-weight—P. Lynch (Kilkee) beat P. Downes (Kilkee) on points.

Juvenile—8st. 6lb.—T. Scanlan (Kilkee) beat M. Hackett (Salthill). 6st. 4lb.—M. Fitzgerald (Kilkee) beat M. Colbert (Salthill); P. Curtin (Kilkee) beat M. Prendergast; N. Doherty (Kilkee) beat K. Marrinan; M. Falvey (Kilkee) beat M. Foran.

ASSOCIATION FOOTBALL

THE TWO REFEREES PROPOSAL

EXPERIMENT TO BE TRIED NEXT SEASON

Two very important decisions were arrived at by the Council of the English Football Association at their meeting in London yesterday. Perhaps, the biggest surprise was the adoption of a last-minute resolution tabled by Mr. W. C. Cuff, chairman of Everton. The resolution, slightly amended from its original form, reads:—

"That the International Football Association Board be requested to permit clubs under the jurisdiction of the Football Association to utilise two referees in their practice matches played in August, 1937, under Rule 26 (E) of the Association, instead of one referee, as now provided by Law 13 of the laws of the game; and that the Leagues and competitions be permitted to vary Law 13 in this respect in three selected matches during the season 1937-38, with the consent of the clubs concerned."

Mr. Cuff's original suggestion referred only to the English Football League so far as three selected matches were concerned.

True, the resolution has to go before the International Board, but at a time when the two referees scheme was thought to be "dead" owing to general opposition, the Association's favour of a further trial of the system comes as a big surprise, especially so seeing that Mr. Cuff's resolution was amended to bring in "Leagues and competitions" for three selected matches.

Another recommendation adopted by the Council was that of the Rules Revision Committee in respect to free-kicks awarded to the defending side in the penalty area. The International Board are to be asked to make it compulsory for free-kicks in the penalty area, as well as goal-kicks, to be kicked direct into play beyond the penalty area.

HONOUR FOR BELFAST REFEREE

Mr. W. McClearn (Belfast) has been appointed referee for the England and Scotland match at Hampden Park on April 17.

TO-DAY'S FIXTURE

Royal Bank v. Munster and Leinster Bank (Bankers' Cup, first round); Tolka Park, 4.30.

TEAM.

Royal Bank—E. Hart; J. T. Keegan, P. Lyons; V. Patterson, G. W. McGibney (capt.), G. A. Cashell; S. E. Keegan, E. Drake, G. Stewart, A. P. Hearnden, F. T. Twamley.

CROSS-CHANNEL RESULT.

English League, Division I.—Stoke City 1, Sheffield Wednesday 0.

HOCKEY

BANKERS' CUP REPLAY

ROYAL GIVE A GOOD DISPLAY

ROYAL BANK... 2 BANK OF IRELAND 0

The replayed first round tie between Royal and Bank of Ireland, who are invariably the two strongest teams in the Bankers' Cup, was rather disapointing, Royal winning by 2 goals to nil, on a muddy pitch at Londonbridge road yesterday. The losers were without two of their leading players, J. S. Brewster and J. O'Keeffe, and in their absence had too many weak spots to have a hope of beating the well-balanced Royal team. They were weak in attack, the inside men being slow, while the wing halves, although working hard, had neither the pace nor the stick work to hold the forwards opposed to them. P. O'Keeffe gave a splendid display at centre-half, doing three men's work in defence, while Felton and Graves were capital full-backs. Smyth, in goal, was rather uncertain and could not compare with his opposite number, Hart.

Royal have a sound side. There were no loopholes in a defence, in which Moore was outstanding, and the halves were right on top of the Bank of Ireland forwards all through. Considering the chances they got, the Royal forwards were rather disappointing, but the conditions were difficult for goal-scoring.

Apart from a few early attacks Royal had much the better of the first half, mid-way through which Foley scored with a hard drive, the ball going in off Smyth's pads. In an attempt to infuse more life into the attack Felton went to inside left in the second half for Bank of Ireland, Fahy dropping back, but that made no difference, the Royal halves and backs still having little difficulty in holding their own. Cashell got Royal's second goal with a neat flick shot. Teams:—

Royal Bank—E. Hart; J. G. Franck, G. B. Moore; A. P. Hearnden, D. J. Carnow, R. T. Rafter; C. E. Sowman, T. G. Foley, S. E. Keegan, G. A. Cashell, W. R. Hewitt.

Bank of Ireland—E. O. Smyth; C. R. Graves, R. Felton; W. Dwyer, P. O'Keeffe, C. K. Griffin; A. D. Tyndall, T. J. O'Connell, R. McConkey, P. J. Fahy, R. Colquhoun.

TO-DAY'S FIXTURE

SENIOR LEAGUE.

Y.M.C.A. v. Dublin University; Claremont road, 5.30.

TEAM.

Y.M.C.A.—A. Worrall; J. Taylor (capt.), Rev. H. Jordan; J. Hussey, F. Cochran, J. Balmer; J. Williams, G. Paltridge, N. McConnell, W. Fry, W. Harbron.

TABLE TENNIS

FREE STATE CUP COMPETITIONS

COMFORTABLE VICTORY FOR ACME

The Irish Free State Cup competition commenced at the Catholic Commercial Club last night, and will continue until Friday, when the finals will take place. There were no surprising results, Acme, the holders of the Senior Cup, beating Bray by 4 matches to nil, but both C. J. Bonynge and F. J. Leach had hard struggles to win their singles matches. In the Women's Cup, Mountpleasant, at one stage, led Norwood by 3 matches to 1, but were beaten 4-3 in the end, after an exciting finish. Details:—

SENIOR CUP

ACME (holders) ..... 4 BRAY A.O.H. ... 0

Singles—C. A. Kemp (A.) beat G. O'Sullivan (B.)—21-15, 21-15; C. J. S. Bonynge (A.) beat W. Kelly (B.)—21-14, 23-21; F. J. Leach (A.) beat F. Hankin (B.)—25-23, 21-23, 21-16.

Doubles—Kemp and Carlile beat O'Sullivan and Kelly.

WINDSOR ..... 4 CARLISLE 2

Singles—D. J. Mundy (W.) lost to B. Bennett (C.)—17-21, 16-21; Miss T. Whelan (W.) beat H. Stein (C.)—21-11, 21-14; D. W. Rea (W.) lost to A. Solomons (C.)—15-21, 20-22; W. A. Mundy (W.) beat S. Danker (C.)—21-14, 21-19.

Doubles—D. Mundy and Miss Whelan beat Bennett and Danker—14-21, 21-10, 21-9; W. Mundy and Rea beat Solomons and Stein—21-17, 21-13.

WOMEN'S CUP

NORWOOD ..... 4 MOUNTPLEASANT ... 3

Singles—Miss T. Whelan (N.) beat Miss D. Evans (M.)—21-14, 21-9; Miss D. Barnor (N.) lost to Miss E. Prescott (M.)—21-16, 11-21, 13-21; Miss D. O'Sullivan (N.) lost to Mrs. Nowlan (M.)—13-21, 16-21; Miss C. Whelan (N.) lost to Miss E. Scully (M.)—21-14, 8-21, 19-21.

Doubles—Miss T. Whelan and Miss Barnor beat Misses Evans and Prescott—21-8, 21-17; Misses C. Whelan and O'Sullivan beat Mrs. Nowlan and Miss Scully—21-13, 14-21, 21-16; Misses T. and C. Whelan beat Miss Prescott and Mrs. Nowlan—22-20, 21-14.

Intermediate—Willwood 4, Pioneers 3.

Junior—Abbey 4, Kylemore 2; Christ Church (Leeson Park) 4, Shandon 0.

LACROSSE

PIONEERS' SEASON CLOSED

VETERANS ..... 13 PIONEERS..... 8

Pioneers brought their season to a close yesterday with a match at Trinity Hall against Veterans, who defeated them by 13 goals to 8, in a game which, though played on heavy ground and in drizzling rain, was close and exciting.

Pioneers opened strongly, and scored five goals in ten minutes by Misses Stokes (3), Campbell, and A. Darley. The Veterans then got going, and, with goals from Misses Dunlop and Ackerley (2 each) and P. Darley the scores were level after twenty minutes. Miss A. Darley again gave Pioneers the lead, but Mrs. Farrington scored for Veterans, and they were six-all at the interval.

In the second half Miss Dunlop put the Veterans ahead. They then had the better of the second half, and though Miss Stokes got two goals for Pioneers, Veterans maintained strong pressure, and further scores came from Misses Dunlop, P. Darley (2), Ackerley, Scott and Mrs. Farrington.

Pioneers—Misses L. McDonnell, H. Wilson, R. Mayne, R. McComas, R. Barlee, L. Weir, R. Cox, C. McMullen, B. Campbell, A. Darley, R. Stokes, N. Bartholomew.

Veterans—Misses I. Lombard, P. Lefroy, B. Thompson, N. Meldon, M. Meldon, E. Ackerley, B. Scott, P. Thompson, R. Rutherford, S. Dunlop, Mrs. Farrington and Miss P. Darley.

RACKETS

AMATEUR TITLE RETAINED

D. S. Milford (holder) retained his title in the amateur championship at Queen's Club, London, yesterday, by defeating R. C. Riseley 15-11, 15-7, 17-14. Milford has now won the title for the past three years.

ROMANCE OF RADIUM

AN OUNCE BREAKS MONOPOLY

Canada is now producing nearly two grammes of radium per month. The significance of this from the point of view of fighting cancer cannot be over-estimated. Her achievement is all the more remarkable having regard to the difficulties which her engineers have had to overcome in winning the precious element.

The deposits were discovered in 1930 by the shore of the Great Bear Lake, in the North-West Territories; research work, prospecting, the organising of air transport—all these occupied the years that followed, the Dominion's problem being inherent in the fact that the distance from the mine to the refinery at Port Hope is more than one-third of the distance across the Dominion, the nearest railhead to the point of operation being 1,500 miles away. Aviation has, however, filled the rôle of transport agent, and a month or two ago Canada was able to claim that she had produced in all more than an ounce of radium—an ounce which broke the monopoly hitherto held by Belgium.

FROM THE GREYHOUND TRACKS

FAVOURITES WELL ON THE MARK

COMING HAWK SCORES AN EASY VICTORY

Five favourites and two joint favourites were successful at Shelbourne Park last night. The Kerry dog, Coming Hawk, was an easy winner of the Easter Cup trial, in which he took the lead at an early stage. Lemon Produce had only a neck to spare in winning the Clonmel Stake from Fountain Breeze, who, badly away, was going fast in the straight. Floating Fairy, served by a smart beginning, won the Sandymount Sprint. Details:—

DUBLIN STAKE—Mr. T. Lynch's f. d. TOO LOUD (5) (Roving Bunty—Civil Bid), 7 to 4, 1; Mrs. A. O'Keeffe's KILLOGRAD (6), 7 to 4, 2; Miss B. O'Leary's STOCKMAN'S FORD (3), 8 to 1, 3. Also ran—Why Keep the Bend (2), 7 to 1; Favilo (4), 6 to 1; Sam the Porter (1), 3 to 1. Two lengths; three lengths. 31.65 secs. (Owner.)

CELTIC HURDLE—Messrs. G. White and C. Kinnear's GRINGO (6) (Specialist—Virus), 6 to 4, 1; Mr. J. Addie's ROASTED AGAIN (3), 3 to 1, 2; Mr. P. Molloy's BENLEDI (1), 2 to 1, 3. Also ran—Song of the River (4), 3 to 1. A distance; one length. 33.05 secs. (Owners.)

SANDYMOUNT SPRINT (350 yards)—Mr. J. Reid's bd. b. FLOATING FAIRY (3) (Floating Critic—Craugh Lass), 5 to 4, 1; Mrs. J. Carney's COUNTABONIVE QUEEN (5), 7 to 4, 2; Mr. P. V. Byrne's GRAND TRIER (2), 3 to 1, 3. Also ran—Tailor's Clippings (6), 5 to 1. One and a half lengths; one length. 21.45 secs. (Healy.)

EASTER CUP TRIAL STAKE—Miss P. Hayes's bd. d. COMING HAWK (1) (Deeside—Golden Iris), 5 to 4 on, 1; Mr. T. O'Brenail's SNATCHAWAY (6), 4 to 1 agst., 2; Mr. J. L. O'Herlihy's LONG WILLIE (4), 10 to 1, 3. Also ran—Misty Coin (2), 4 to 1; Battling John (5), 8 to 1; Produski (3), 5 to 1. A distance; three-parts of a length. 31.45 secs. (P. Kelly.)

CLONMEL STAKE—Mr. T. Lennon's bd. d. LEMON PRODUCE (3) (Leningrad—Home Produce), 5 to 4 on, 1; Mr. M. Field's FOUNTAIN BREEZE (4), 6 to 1 agst., 2; Mr. R. Gough's BONNIE TOM (6), 7 to 1, 3. Also ran—Fearless Mangowre (2), 3 to 1; Knabo (1), 5 to 1; Duffield (5), 8 to 1. A neck; half a length. 31.75 secs. (Owner.)

SHELBOURNE HURDLE—Mr. Connolly's be. d. KILN SMOKE (4) (Much Beaded—Knowing Kitty), 2 to 1 agst., 1; Mr. T. Fagan's MARSHALL FIELD (1), 2 to 1, 2; Mr. C. Byrne's YANKEE KID (5), 2 to 1, 3. Also ran—Negro's Beauty (6), 2 to 1. Two lengths; six lengths. 35.42 secs. (Owner.)

CLOUNANNA BITCH STAKE—Mrs. J. Carney's f. b. FARRIHY MAID (2) (Lawyer's Fee—Clountabonive Girl), 5 to 2 agst., 1; Mrs. A. O'Keeffe's GAUGHAN'S ROSE (6), 3 to 1, 2; Mr. N. Gozan's CATCH SEAL (1), 3 to 1, 3. Also ran—Noli Me Tangere (4), 4 to 1; Clear Palace (5), 3 to 1; Neiden's Kate (5), 5 to 1. Two lengths; four lengths. 32.37 secs. (Owner.)

HAROLD'S CROSS PARK—TO-NIGHT

8.15—550 YARDS—Wrag, Brow Border, Lord Raspberry, Liberty Bond, Feale Rose, Grasshopper Green, Sporting Banker, Fisherstown Boy.

8.30—525 YARDS HURDLES—Bohernagrisks Lad, New Cutlery, Showing Ahead, Nigger Minstrel, Catch Jock, Mountain Dazer.

8.45—525 YARDS—Pepper and Salt, Jaxson, Air Race, Muckstown Boy, Chosen Pal, Rogue's Cross, Departed Hero, Lamb Chops.

9.0—525 YARDS—Dazzling Sun, Cahervoarneen, Cliff Music, Laccamote, Addie Ahaba, Dee Cherry, Storm Driven, Marie Roseabloom.

9.15—525 YARDS HURDLES—Lackiel Hero, Coolnarig Boy, Stuonidae, Harvest Hero, Valve Grinder Missing Boy.

9.30—330 YARDS—Skule Lass, Sandsag, Drumall, Foolish Boy, Martin Meere, Pure Test, Bank Opinion.

9.45—525 YARDS—Signet Sign, Girl from Kent, Sandy Peg, Maid of the Hollow, Frivolous Eve, Carmus, Wandering Voice, Vinid Lass.

MULLINGAR—TO-NIGHT

6 o'c.—525 YARDS—Bunbrusna Star, Spike Park, Trusty Banker, Roving Snider, Negro's First, Waterloo Express, Government Grant.

525 YARDS (HURDLES)—Queen of Capri, Granard Star, Negro's Beauty, Sweet Meadow, Won't She Go.

525 YARDS—Pagan Millar, Feather Hill, Madam Luxury, Keep Behind, Bog Hole, Negro's Best, Cois Island.

525 YARDS—Tievenaminta, Bouncing Banker, Kilaneck, Gold Possible, Beclive Tony, Wizzier, Melbourne Laddie.

330 YARDS—Tom's Peg, Mornington Star, Labefona, Nancy Early, Negro's Dandy, Peter's Opinion.

525 YARDS—Brushing Girl, Sly Badger, Lucky Vixen, Brusna Miller, Heartless Beauty, Doubtful Stock, Friendly Flyer.

525 YARDS—Ballyoie, Brusna Biddy, Casto, Posh Kid, Magic Miss, Fearbranagh Star, Diamond Mutton.

PROVINCIAL RESULTS

CORK.—Lee Castle (6/4), Under Way (4/5), Convo (4-1), Doctor Bob (2/1), Gale's Son (2/1), Sailor's Lane (5/1), Castle's Glory (5/1).

BALLYBUNION.—Fit to Track (4/1), Feale Angler (2/1), Three Ticks (6/1), Purple Sage (2/1), Dick Shaker (2/1), More Westward (6/1).

CLONMEL.—Bright Miss (4/1), Micky Beg (3/1), Abbey Sister (3/1), Waltz Again (evens), Rosey Bower Boy (6/4), Martial Maid (3/1), Lash Lesson (5/1).

CLONES.—Gortnacarrow Lad (4/5), Silver Etty (6/1), Komic Kid (6/4), Eclipse Moon (2/1), Boozing Rover (1/3), Conlite (5/1), Navarino's Pride (6/4).

CELTIC PARK.—Tam Toe (7/2), Straight Deal (7/2), Park Companion (5/2), Climber (9/4), Mere Song (3/1), Windsor Bridge (9/2), Sunshine (2/1).

RUGBY FOOTBALL

RAILWAY UNION CLUB

The drop and place-kicking competition for the Morton Cup (presented by the president, Mr. W. H. Morton) will be held in Park avenue to-morrow, commencing at 5.30.

TO-DAY'S FIXTURES

Bective Rangers 3rd v. University College 3rd. Minor League Section play off. Sydney Parade, 5.30.

Wanderers A v. Wanderers Schoolboys. Lansdowne road, 5 o'clock.

TEAMS

Bective Rangers 3rd—Talion; Maguire, O'Connor, Meaney, Magee; Whiteside, Bermingham; Dolan, Shannon, Griffey, Floyd, Collins, Gaynor, Power, Scott.

Wanderers Schoolboys—S. C. Bookey; G. W. Grey, J. A. Hemingway, K. Nixon, D. C. MacNair; C. Nixon, P. Docker; C. A. Webster, D. Carroll, S. N. Rutherford. A. D'Arcy, A. L. Hollinshead, G. Hollinshead, C. J. Nixon, G. Mulroney.

GOLF

CLUB NOTICES

HERMITAGE.

Club Singles—The following qualified for match play:—Class A: Matches, T. Cormack v. J. Ryan; play:—Class A: Matches, T. Cormack v. J. Ryan; P. Muldowney v. A. T. Burke; J. J. Toner v. L. Class B: King French; T. P. Ryan v. P. Slavin. Class B: King French; T. P. Ryan v. P. Slavin. Dr. G. Dunne; M. C. Doyle Byes, W. P. Kelly v. Dr. G. Dunne; M. C. Doyle v. T. Begg; J. Brady v. winner Bridgman v. O'Reilly match; T. P. Early v. J. P. Maher. Match, D. Bridgman v. W. J. O'Reilly.

Ladies'.—To-day—Mr. Stoke's prize and best gross prize; draws 11 o'c., 1.30 and 2.30.

CASTLE.

Ladies'.—Medal postponed from April 2nd will be played on April 9th. April 7th—Messrs. Hely's prize, bogey; draws 10.30, 2.15, 2.30.

BRAY.

To-morrow—Wednesday Cup, bogey. Saturday—Craig Cup, bogey.

RATHFARNHAM.

Prize presented by Miss Seeds—Won by Miss V. Thrift; 2nd, Mrs. Cochrane; best gross, Mrs. Black.

WOODBROOK.

Ladies'.—To-day—Medal, bogey.

SUTTON.

Ladies'.—To-day—Medal, 18 holes, strokes.

CO. LOUTH.

At the annual meeting, which 140 members attended, the election of officers resulted:—Captain, Mr. W. H. Behan; Hon. Secretary, Mr. J. J. Shiells; Hon Treasurer, Mr. P. V. Lyons. Committee—Messrs. W. I. Aitken, R. J. Butler, P. Connolly, P. J. Gallagher, J. F. Liddy, John McGuirk, Alex. Sander McQuillan, and D. J. Reddan. Ladies' Section—Captain, Mrs. J. F. Liddy; Hon. Secretary, Mrs. M. V. Tiernan. Committee—Mrs. Sloane, Mrs. Tuthill, Mrs. Corcoran, Miss Carbery, Miss Cunningham, and Miss Magee.

Scotch foursomes—Rev. J. Doris and Rev. T. G. McEvoy (12), 68; W. I. Aitken and P. Cooke (6), 71; L. K. Branigan and P. Kavanagh (17), 72.

SNAP UP THIS CAMERA NOW!

SIX-20 'HAWKEYE' MAJOR
Made by KODAK LTD
(to take pictures 2½"×3¼")
145 vouchers

PLAYER'S
GILT EDGE
PLAIN OR FILTER-TIPS

Thousands of Smokers have already obtained a fine GILT EDGE Gift . . . are you one of them?

The Cigarette with Better Gifts

10 FOR 6D ONE GIFT VOUCHER 20 FOR 1/- TWO GIFT VOUCHERS G.E.18.

IN BAVARIA

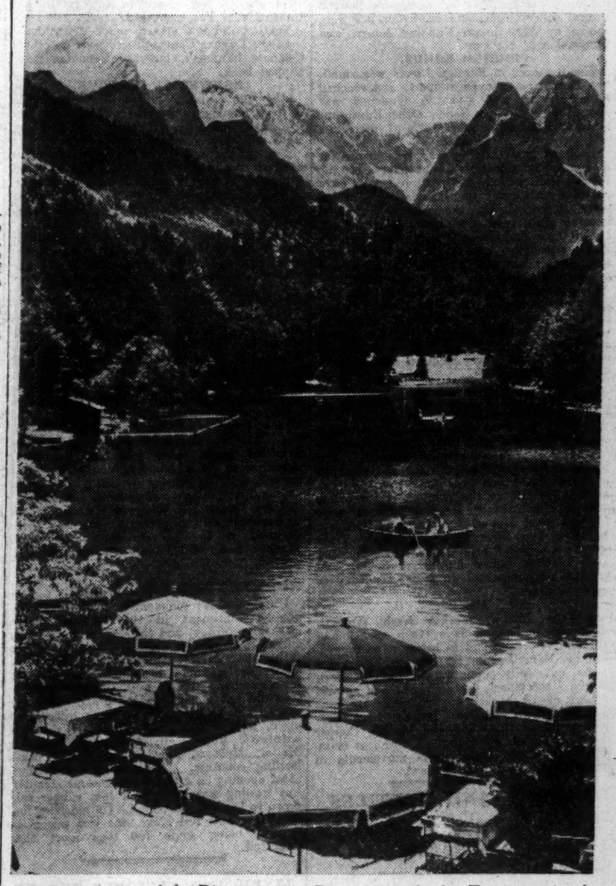

A spring picture of the Riessersee, in Bavaria, with the Zugspitze in the background.

THE FUTURE OF GALWAY

SUGGESTIONS FOR DEVELOPMENT

Suggestions for work by the Galway Development Association were made at a meeting of that body last night by Mr. Erskine Childers, Secretary of the National Agricultural and Industrial Development Association. He suggested that they advertise the city by a pamphlet indicating, in a dignified way, all the advantages it possesses. The people of Galway, he said, had an immense responsibility—as the city was self-supporting, there could radiate from it economic vitality and cultural activity which would secure for at least part of the Gaeltacht, of which it was capital, a normal, stable, economic existence. The Government was giving preference to the Gaeltacht in certain industries where the raw material was not unsuitable for the particular conditions obtaining there. Every man of worth in Galway should be a member of the Development Association, and should put in reserve money for contribution to it and for the establishment of industry, and it would pay the Association's members to travel in England in search of information, so that experts might be invited to come to Galway.

It had been proved, he said, that Irish girls who went to domestic service in England were grossly underpaid and had a very low status, and the members of the Association could do no finer thing than creating new facilities for domestic training. To raise the first status of these girls would end a great shame to their country. Next to the development of industry, this should be their most urgent work.

Galway was the gateway to what thousands of people had described as the most beautiful expression of nature in the world. They had tremendous opportunities to make it a city which would be an example to Ireland, a city which would banish from the mind of the tourist the tragedy of our history.

There was a serious problem of emigration to be dealt with in the country, said Mr. Childers, and in analysing the causes of this he said that the physical strength of Irish young men was higher than that of Englishmen, and Irish workers learned trades more speedily than others. There was need for more attractions for the young people at home, and there were endless opportunities for providing leisure.

Mr. Childers also dealt with the efforts which were being made by the National Agricultural and Industrial Development Association to help such bodies as the Galway Development Association, and concluded with an appeal to the members of the latter body to band themselves together through affiliation with the N.A.I.D.A., and to work to combat emigration, particularly by the development of industry and the improvement of urban life.

CUTTING COAL BY WATER

A SOVIET EXPERIMENT

It is reported from Sverdlovsk that the Soviet engineer, V. S. Muchnik, of the Kizelugol Coal Trust, in the Urals, has invented a process of producing coal by hydro-technical means. The principal mechanism used in this process is a hydro-monitor. A strong stream of water cuts the coal from the face and removes it from the drift. By this method work that would take months can be done in a few hours. All intermediary and auxiliary operations are eliminated. There is no need to strengthen the roof. Labour in the mine would be reduced a hundredfold under this process—the hewer would be completely eliminated.

During the past year Mr. Muchnik and a group of assistants have been making preparations to try out this hydraulic method of coal-cutting. On November 21, for the first time in the history of the coal industry, a stream of water under a pressure of approximately 15 atmospheres cut 11 tons of coal in the space of eight minutes. The results transcended all expectation. The stream of water acted like a knife on the coal face. Operated by one man, the monitor was shown to be capable of producing 1,500 tons of coal per day, which is as much as the present output of the entire Volodarsky Mine, where the experiment was made. The economic result was equally astonishing. It required only two cubic metres of water to cut one ton of coal. Mr. Muchnik is now preparing to carry out a second experiment at the Lenin Mine. The Commissariat of Heavy Industry has allocated the necessary funds for this purpose.

THE HORSE STILL HAS ITS DAY

Although the world is becoming more and more mechanised, horses are still in demand, and notably those in Canada. Last year, for example, three times the number of Western Canadian horses were sent

Financial News & Notes

DUBLIN HARDER

GUINNESS AGAIN HIGHER

DUBLIN TRAMS FIRM

Quiet conditions marked the opening of the new account on the Dublin Stock Exchange yesterday, but a little support caused a hardening tendency all round.

The Funds, both Home and British, held steady to firm. 4 p.c. Land Bonds rose 10s. and War Loan hardened to 102¼.

Banks were buyers for choice, and Munster and Leinsters gained 1s., and Royals moved up to 17.

There was continued good buying of Guinness, and they advanced a further 1s. to 139s. 9d.

In Rails, Great Southern Deb. hardened to 90⅜, but Great Northern Deb. fell a point. Dublin Tram Ord. and Alliance Gas Ord. both made a little headway.

Dockrell Deb., Goodbody Ord. and Hayes, Conyngham Deb. all inclined higher. Independent "B" Ord. shaded off to 38s.

Imperial Tobaccos advanced 1s., but B.A.T. Ord. eased to 125s. Dunlop Rubbers were a strong feature, rising sharply to 36s. 1½d. x.d. and bonus. Imperial Chemicals improved to 38s. 1½d. x.d., and Coats Ord. to 49s. 9d.

LONDON CHEERFUL

GILT-EDGED STOCKS HIGHER

The restriction of contango arrangements enabled dealers on the London Stock Markets to get down to normal business early in yesterday's session, and, as operators were favourably impressed by the rally in stocks on Wall street on Saturday, cheerful conditions marked the start of the new account. The investment departments were especially bright; but, while the tendency of prices generally was upward, trading failed to show much expansion, owing to the near approach of the Budget, and in consequence many movements were of insignificant dimensions. There were, however, numerous good features, prominent among them being on all round advance in Gilt-edged Securities, strength of trans-Atlantics, and a late improvement in Oil shares.

BRITISH FUNDS.

Gilt-edged Stocks attracted support from the start, and amid fairly active dealings the market developed a firm tone. Particular attention was centred on Old Consols, and the stock rose ⅞ to 76⅛, but demand embraced several other issues, and improvements were shown by War Loan, Funding Fours, and Conversion 3½ per cent.

FOREIGN BONDS.

The turnover in Foreign Bonds was small, but Brazilians enjoyed support, and reached higher levels, and a better tendency was noticeable in German Bonds, Other Europeans and Far Easterns supplied little of interest.

RAILS.

Lack of fresh buying was responsible for a somewhat uncertain atmosphere in the British Rail section, and scattered sales gave prices a reactionary trend. Southerns, which were depressed by the recent accidents, became dull, and shrinkages occurred in L.M.S. Ord. and Great Western Ord. Foreign Rails, especially Argentines, came back into favour after last week's dulness, and assumed a distinctly firmer undertone. Central Argentine Ord. rallied sharply to 32, and gains of ¼ were marked in "B.A.G.S." and certain others. In a cheerful Colonial section Canadas were firm on the latest earnings statement. American Rails fluctuated irregularly, and only Atchison was able to make headway.

INDUSTRIALS.

The Industrial market was rather quiet, but a feature was provided by further activity in Indian Iron, and, as dealers were not too well supplied with these shares, the price moved up by a substantial amount. The Motor section was notable for the strength of Standards, which were bought on the news of the big rise in the company's car sales, and in the Tobacco section Carreras came in for a good deal of support. The Brewery, Shipping and Electrical Equipment sections were not without bright spots, but Building and Textiles issues moved narrowly, and profit-taking imparted an easier tendency to cable stocks.

MINES.

In the Mining market fresh strength developed in Kaffirs, owing to a cessation of speculative selling and to better news regarding the Rand Labour situation. Early gains were not fully maintained, but Western Reefs, Venterspost, Lace Props., and several others closed higher on balance. Dealings in Rhodesians resulted largely from persistent liquidation, and the leading Copper issues fell back all round. Tin shares maintained a steady tone, while movements in other groups were unimportant.

MOTORS AND TEXTILES

BIRMINGHAM

Steady and quiet.

Alvis—8/-.	Napier—12/3.
Austin—44/6.	Raleigh—78/-.
Do. "A"—42/-.	Riley—38/-.
Dennis—54/6.	Rolls—64/-.
Ford—31/9.	Rover—27/3.
Humber—18/9.	Standard—7 15/16.
Leyland—63/-.	Triumph—4/-.
Lucas—68/- ex div.	Dunlop—36/- ex div.
Morris—42/3.	

MANCHESTER

Textiles quiet and steady.

Bleachers 9/3-9/9	Cottons 55/6-56/6
Dyers 9/6-10/-	Velvets 6/6-5/9
"Slubbers" 6/9-7/-	Spinners 12/-12/3
Calicos 11/6-12/-	Henrys 14/6-15/-
Coats 49/3-49/9	Turner & Newall...103/-
Courtaulds 51/3-51/9	104
Dunlops 35/9-36/3	Wall Paper Def..41/-42/-

INSURANCE SHARES

BUSINESS DONE IN LONDON:—Alliance, 27; Atlas, £14 19/3; Commercial Union, 10⅛; Eagle Star Ordinary, 27½; Employers', 69/9; General Accident (x.d.), 5⅛; London and Lancashire Fire, 33½, £33 3/3; London Assurance, 16½, ⅛; North British and Mercantile, 12½; Northern, 20⅜; Phœnix 14½; ditto (£1 fully paid), 15⅛; Prudential, 3¼, 5, 4, ⅛; ditto "B" £1 (4/- paid), £5 11/9, 5⅛, £5 13/-; Royal Exchange (x.d.), 10½, ⅛; Royal Insurance, 9⅛, ⅛; Sun Life, 7⅛.

BUSINESS DONE IN LIVERPOOL:—Atlas, 15; Commercial Union, 10 16/16; Employers' Liability, 69/6; London and Lancashire, 33¼; North British, 246/4½, 5 7½; Phœnix, 298/6; Prudential "B" Shares, 113/-; Royal, 98⅜; Sun, 85/9.

MARCH GOLD PROFITS

Bushtick Mines (1934).—Profit, £3,617.

you'll be happier

when you've assured your life adequately

Write to:
SCOTTISH WIDOWS' FUND
IRISH FREE STATE OFFICE:
41, Westmoreland Street, C.4.

MARKETS AT A GLANCE

Monday Night.

STOCKS AND SHARES:

London cheerful.

Dublin harder.

Manchester Textiles quiet.

Birmingham Motors easy.

New York steady.

MONEY:

Bank of England Rate	2	p.c.
Last Year	2	p.c.
Irish Bank Rate	3	p.c.
London Day-to-Day Loans	½	p.c.
London Three Months' Bills	⅞	p.c.
Price of Gold	141/11	
Silver (spot)	21⅜d.	

THE IRISH MARKET

FURTHER RISE IN INDIAN IRON

Although there was not a great deal of fresh business passing in the Industrial market when dealings started for the new account, the general tone was cheerful. Trans-Atlantics reflected the better tone in Wall Street, but the best prices were not generally maintained. Brazilian Tractions, however, continued in request, and closed 1⅛ up.

Cable and Wireless stocks continued active. It was again reserved to Indian Iron to provide the Iron and Steel section with its strongest feature. A keen demand once more found the shares in poor supply, and active bidding lifted the price a further ⅛ to a new high record. Otherwise business was not particularly active, and an irregular tendency prevailed. Vickers continued on offer and further fell 1s. 3d.

Transactions in Electrical Equipments were on only a moderate scale, and an irregular tendency prevailed.

STANDARDS IN DEMAND.

Motors presented an irregular appearance, but Standards were in good demand. The Aircraft section made a rather poor showing, although few price changes of importance were recorded.

The leading Stores shares had a firm appearance. John Barker went further ahead.

In the Provision and Catering section Tate and Lyle showed to advantage. Unilevers were also a few pence to the good, and International Tea recovered.

Textiles did not attract much attention.

In the Rayons Courtaulds rallied, American Celanese hardened, but the Canadian issue slipped back.

BREWERIES IMPROVE.

Although easier in places, Breweries made a fair showing. Improvements were recorded by Guinness, Mitchells and Butlers, Bass and several others.

Most of the interest in the Tobacco section centred around Carreras "A," which closed ⅛ higher. "Bats" and Gallahers improved.

Among Shipping shares Cunards further improved on the proposed increase in Atlantic freight rates.

Although few changes of note occurred, the majority of movements in the Miscellaneous section favoured holders, and the tone at the close was quite satisfactory.

OIL MARKET GOOD

Firmness characterised the start of the new account in Oil shares, and in the case of a few specialties pronounced strength developed. A particularly strong feature was provided by Mexican Eagles, these shares, in fact, starting a general upward movement. The turnover on behalf of French operators was considerable. Continental buying was also in progress of Shells and Royal Dutch, and Canadian Eagles were a good market. Trinidad issues came into good demand. Apex were well bought, and Leaseholds gained ⅛. An easier tendency developed among Roumanians. Elsewhere, London and Thames Haven Oil Wharves were subjected to renewed selling pressure, and the price declined ⅛ to 2¼. On the other hand, Attocks met with buyers and Lobitos improved.

RUBBERS EASIER

Unfavourable commodity conditions depressed sentiment in the Rubber shares market yesterday, and throughout the session operators generally were disposed to reduce rather than enlarge commitments. From the outset dealers quoted slightly lower prices for a number of issues, and, although liquidation did not assume serious proportions, the shares which came on offer were difficult to place, and, consequently, the late dealings witnessed dulness in Pataling, Tandjong Malim, Malacca, Linggi and several other leading counters. The commodity section, after opening on a dull note, became steadier, but trading was quiet, and spot rubber sold down to 1s. 1½d. per pound. United Kingdom Rubber stocks fell 2,239 tons last week, the decline being some 700 tons more than expected.

FIXED AND FLEXIBLE TRUSTS

The latest prices (supplied by the Trusts) for the sub-units of the following Trusts are as under:—

Aviation and Univ. In. Trust.....1C/9-11/-
Bank Ins. and Financial.....18/19/-
British Empire Cumulative.....18/3 x.d. bid-1½d.
British Empire Fixed Trust "A".....24/- bid.
British Empire Fixed Trust "B".....11/- bid.
British General "A".....23/4½-24/4
British General "B".....20/6 x.d. bid.
British General "C".....19/6-20/6 x.d.+3d.
British Ind. Fixed Trust Certs.....21/-22/-
Brit. Ind. Fxd. Tr. Cts., 2nd Ser.....19/3-20/3
Brit. Ind. Fxd. Tr. Cts., 3rd. Ser.....20/6-21/6
Brit. Ind. Fxd. Tr. Cts., 4th Ser. 21/3-22/3
Commercial Fixed Trust Certs.....22/6 bid.
Domestic Investment Trust.....9/-9/6
Electrical Industries Trust.....19/3-20/3
First British Fixed Trust.....49/9-50/6+3d.
Second British Fixed Trust.....30/-30/9
Third British Fixed Trust.....26/3-26/9
Fourth British Fixed Trust.....21/6-22/- x.d.
Foreign Govt. Bond Trust.....20/9-21/6
First Prov. Fxd. Trust.....20/6-21/3
First Prov. Fxd. Trust, Ser. B.....18/9-19/9+3d.
First Prov. Reserve Units.....17/9-18/9
First Recovery Trust.....9/4½-10/-—1½d.
Gilt Edged Fixed Trust Certificates.....18/3-18/9
Gold Prod. Fxd. Tr. Dpst. Rets...26/10½ bid+1½d.
Gold Prod. Fxd., 2nd Series.....19/-20/-
Gold Prod. Fxd., 3rd Series.....14/6-15/6
Hundred Secur. Tr. Sub Units.....21/10½-22/10½
Inves. Gas and Electric Trust...13/10½-14/10½ x.d.
Invest. General Fxd. Tr. Cts.....20/-21/-—1½d.
Investors Gold Share Trust.....16/9-17/9—1½d.
Investors 2nd General Trust.....17/10½-18/10½—1½d.
Keystone Certificates.....19/9-20/9 x.d
Keystone Flexible Certs.....18/6-19/6
Limited Investment Fund.....24/9-25/5
Midland and Silica Inv. Fund.....21/9-23/3 x.d.
National Fixed Trust "A".....35/9 bid.
National Fixed Trust "B".....23/3 bid—1½d.
National Fixed Trust "C".....18/6-19/6
National Fixed Trust "D".....21/3-22/3
National Invest. Group Certs.....16/9-17/9
Protected First Fixed Trust.....23/-24/-
Protected Second Fixed Trust.....21/-22/-
Protected Third Fixed Trust.....16/6-17/6
Provident Investors Trust.....17/3-18/3 x.d.
Rand Certificates .....25/- bid+1½d.
Second Keystone Certificates.....17/-18/-
Security First Trust.....19/1½-20/1½
Selec. Fxd. Tr. "A".....18/6 bid.
Selec. Fixed Trust "B".....19/4½ bid.
Trust of Bank Shares.....20/3-21/3 x.d.
Trust of Bank and In. Shares.....20/3-21/3 x.d.
Trust of British Companies.....19/9/20/-
Trust of Insurance Shares.....21/9-22/9
Univ. Fixed Trust Certs.....21/4½-22/4½ x.d.
Investors Flexible 18/-19/-
Unit Secs. of S.A., Unit 16.....173/4-187/10
" Unit 17.....170/8-183/2
" Unit 19.....621/7-656/7
" Unit 21.....246/8-261/8

DUBLIN BANKS' CLEARING RETURN

Week ended	£	Last Year. £	+Inc. £
April 3	6,958,800	6,866,400+	92,400
Fourteen weeks to date	82,655,500	79,904,800+	2,750,700

OIL YIELD

British Controlled Oilfields.—Production for the week ended 3rd April, 1937, was 16,655 barrels. For the same period the Trinidad Petroleum Development Company produced 28,240 barrels.

LONDON "STREET" MARKET

Only a small volume of business was transacted in the "street" market last evening, and dealers soon dispersed.

LATEST CLOSING AND STREET PRICES

* Ex. div. † Ex rights. ‡ Cum. div. ‖ Ex. bonus. ◊ Ex opt

BRITISH FUNDS, ETC.

—	Closing.	Rise or fall
Consols 2½%	76 11/16	76 15/16	+7/16
Do. 4 %	109½	109¾	+ ¼
3½% War Loan	102⅞	103	+ ⅛
Funding Loan	110¾	111	+ ¼
Victory Bonds	109½	109¾	+ ¼
3% Conversion Loan	100⅜	100 31/32	+ 7/32
3½% Conversion Loan	101 13/16	101 15/16	+ 7/32
4½% Conversion Loan	107 15/16	107 9/16	+3/16
5% Conversion Loan	113¼	113½	+ ¼
2½ % Land Stock 1903	78	80	.....
Irish Free State 4½% Land Bonds	108	111	.....
India 3 %	75½	76½	.....
Do. 3½%	87⅛	88¾	+ ¼
Local Loans	88 31/32	89 11/16	+3/16
Sudan 5½ %	108	111*	.....

PUBLIC BOARDS.

Cent. El. Bd. 4% 1950-80	100	103*	.....
Do. 3% 1950-70	111	113	.....
Do. 4½% 1951-71	105	108*	.....
Do. 5% 1955-75	112	114*	.....
Do. 4½% 1957-87	107	109	.....
Metro. Water 3 p.c. (a)	84½	86½*	.....

DOMINION AND COLONIAL STOCKS.

Australian Com. 5 p.c. 1945-75	109	109½	.....
Do. do. 4 p.c. 1955-70	105	107	.....
Do. do. 3½ p.c. 1948-53	100	102	.....
Canada 4 p.c 1940-60	102	104	.....
N.S.W. 5 p.c., 1945-65	109	109½	.....
Do. 4 p.c., 1942-62	100	102	.....
New Zealand 3 p.c., 1932 55	92¼	93¼	+ ⅛
Do. 3½ p.c., 1955-60	98	101*	.....
Nigeria 6 p.c.	122	124	.....
Queensland 5 p.c., 1940-60	105	105*	.....
South African 3 p.c., 1954 64	96⅜	97¼*	.....
Do. 3½ p.c., 1955-65	102	04	.....
South Australian 5 p.c., 1945-75	108⅜	109¼	.....
Do. 4 p.c., 1940-60	100	102	.....
Victoria 4 p.c., 1940-6	100	102	.....
Do. 5 p.c., 1945-75	108⅜	109¼	.....
Western Australian 5 p c., 1945-75..	108½	109	.....
Do. 4 p.c., 1942-62	100	101	.....

BANKS.

Bank of Australasia	91 11/16	91 15/16	+1/16
Bank of England	335	340	.....
Bank of Montreal	46½	47½	.....
Bank of New South Wales	28¾	29¾	.....
Bank of New Zealand	33/6	35/0	—1/0
Barclay's "A" Shares	40	41	.....
British Overseas	4 1/16	4⅛	— 1/16
Canadian of Commerce	40	41	.....
Chartered of India	15⅜	15 4/9	.....
Hong Kong and Shanghai	113½	117½	.....
Lloyds	61/0	6 7/0	.....
London and S. American	61 32	62 32	.....
Martins. £20 (£2/10 paid)	9¼	9½	.....
Midland	10/-	10/16	.....
National Discount "B"	14	14¾	+1/16
National Provincial (£4 pd.)	15 7/16	15 11/16	.....
Royal Bank of Canada	43½	45½	.....
Standard of South Africa	15 3/16	15 11/16	.....
Union of Australia	81½	83¼	.....
Westminster Bank	66/0	67/6	.....

FOREIGN STOCKS.

M.U.—April 5.

—	Argentina 4 p.c. Resctn	101¾	102¼	.....
—	Austrian 3 p.c. Guar Sterling Bonds	100	102*	.....
100½	Belgian 3 p.c.	99	101	.....
98¾	Do. 4 p.c. Bonds	98¼	99¼	+ ¼
45	Brazil 6½ p.c. S. Bds. '22	44¾	45¾	+ ¼
99¼	Do. 5 p.c. Funding, 98	99	100	+ ¼
86¾	Do. 5 p.c., do., 1914	86	87	+ ½
103½	Chinese 5 p.c. Gds. 1898	102½	103½	— ¼
90½	Do. 5 p.c., 1912	90	91	.....
96½	Do. 5 o.c. Reorg 1913	95⅞	96¾	.....
97	Chinese Imp Ry. 5% Gld	96	100	.....
—	Do. Shanghai-Nanking 5 p.c.	86	89	.....
69	Do Tientsin-Pukow 5%	67	71	.....
104¼	Czecho-Slovakia Bonds	104	105*	.....
103¼	Egyptian Unified	102½	103½	.....
17¼	French Loan 4 p.c.	17	17½	.....
60¾	German 7 p.c.	60¼	61¼	+ ¼
40¾	Do. 5½ p.c.	40¼	41¼	.....
—	Do. 4½ p.c.	30	31	.....
40½	Greek 7 p.c. 1924	40	41	.....
32½	Do. 6 p.c. Stabs.	32	35	.....
28½	Do. 5 p.c., 1914	27	30	.....
16	Italian Rentes	15	0	.....
88¼	Japan 6 p.c., 1924	85¾	86¾	.....
80	Do 5½ p.c Conversion	80	81	.....
9¼	Mexican 5 p.c., 99	8¾	9¼	.....
9¼	Do 6 p.c. 1913, Treas.	8¾	9¼	.....
54	Peru 7½ p.c. Guano	51	56	.....
3¾	Peruvian Corporation	3½	3¾	.....
12½	Do Pref.	12¼	12¾	.....
7½	Do Def.	7½	14½*	.....
66½	Poland 7 p.c. Sterling	65	67	.....
80¾	Portuguese 3 p.c.	80¼	81¼	.....
2½	Turkish 7½ p.c., 1933	2½	3	.....

BRITISH RAILS.

58¼	Great Western	57½	58½	— ½
—	Do. 5 p.c. Pref.	110	112	.....
29½	Ldn. Mid. & Scot. Ord	29¼	29¾	— ¼
—	Do. 4 p.c. Pref.	82	84	.....
—	Do. 5 p.c. Red. Pref.	102	105	.....
—	Do. 4 p.c. Pref., 1923	73½	75½	.....
9⅞	Ldn. North-East. 5 p.c. Pref. Ord	9⅝	10⅛	.....
5	Do. Def. Ord.	4¾	5	.....
—	Do. 4 p.c. 1st Pref.	65½	68½	.....
—	Do. 5 p.c. 2nd Pref.	23	25	.....
—	Lond. Trans. 5 p.c. "A"	123	126	.....
—	Do. 4 p.c. "A"	112	115	.....
—	Do. "B"	118	121	.....
—	Do. "C"	89	90	— ½
89	Southern Pref. Ord.	88¼	89¼	— ½
23	Do. Def. Ord.	22⅝	22⅞	— ⅛
—	Do. 5 p.c. Pref.	107½	109¼	.....

COLONIAL AND FOREIGN RAILS.

26	Antofagasta Ord.	26	26	+ ⅛
—	Bahia Blanca Guar. Stk.	84	86	.....
33½	Buenos Ayres Gt. Sthn.	32½	34½	+ ½
—	Buenos Ayres & Pacific Ord.	12½	14½	.....
28	Buenos Ayres and W.	27	29	+ ½
—	Canadian National Guar.	86	89	.....
15¼	Canadian Pacific	15 1/16	15 5/16	+ 1/16
32	Central Argentine Ord.	31	33	+1½
16	Do. Def.	14½	16½	.....
—	Central Uruguay Ord.	10	12	.....
5	Cordoba Central New	4	6	.....
59½	Do 1st Deb.	58½	60*	— ½
19	Do. 2nd Deb	18½	20½	.....
16	Entre Rios Ord.	13	15	—2
—	Do. 6 p.c. Cum. Pref.	32	35	.....
—	Grand Trunk 4 p.c. Guar.	94	97	.....
—	Do. 4 p.c. Perp. Deb.	96	99	+1
6¾	Leopoldina	6	8	.....
20/0	Mexican Rails	¾	1¼	.....
55/0	Do. 4 p.c. Pref.	2½	3	.....
20/0	Do. 6 p.c. Pref.	¾	1¼	.....
97½	San Paulo Ord	97	99	+ ½
—	United Havana Stock	3½	5½	.....

AMERICAN RAILS.

—	Atchison	82	85	+1
52	New York Central	50	53	.....
—	Pennsylvania	47	50	.....
41	Southern Common	39	42	.....
—	Southern Pacific	60	63	.....
146	Union Pacific	145	148	—2

BREWERIES AND DISTILLERIES.

M.U.—April 5.

37/6	Bass, Ratcliff Ord.	137/0	139/0	+1/0
37/0	Brewers of Vancouver	36/0	37/0	—0/6
21/3	City of London Def. /5/-)	20/6	21/6	—0/6
189/0	Courage Ord	87/6	89/6	.....
112/0	Distillers Ord.	111/0	113/0	.....
139/0	Guinness Ord.	139/0	141/0	+0/6
24/6	Ind Coope and Allsopp	124/0	126/0	.....
—	Mitchell and Butlers	103/0	105/0	+0/6
108/6	South African Breweries	106/0	108/6	— 1/6
25/0	Walker (John) Pref.	30/6	31/6	.....
—	Walker (P.) & R. Cain Or	24/0	26/0	.....
86/0	Watney Combe Def.	85/0	87/0	.....

DRAPERY AND STORES.

76/3	Barker (John)	77/6	78/6	+1/9
—	Burton (M.) Ord.	19/6	21/6	.....
6/0	Cook Son and Co.	5/6	6/6	.....
—	Gamage (A. W.)	27/3	28/0	.....
84/0	Harrod's Stores	83/6	84/6	.....
11/6	Harrod (C.A.)	11/0	11/6	—0/3
32/3	Maple and Co.	32/0	33/0	.....
4 3/16	Marks & Spencer /5/-)	4 5/32	4 9/32	+1/32
2½	O.K. Bazaars "A"	50/0	51/3	—0/7½
—	Selfridges Pref.	30/0	31/0	.....
78/0	Woolworth Ord.	3⅞	3 15/16	.....
28/10½	Do Pref.	28/6	29/6	.....

ELECTRIC SUPPLY.

—	Bournemouth and Poole	72/6	73/6	.....
—	City of London	35/0	36/0	.....
—	County of London	21/6	22/6	+0/3
—	Edmundson's	42 0	43/0	.....
—	Electric Supply Corp.	55/0	57 0	.....
—	Lancashire	33/9	34 9/	+0/3
—	London Electric	36/0	37/0	.....
—	Metropolitan	50/0	51.0	.....
—	North-Eastern	33/9	34 9	+0/3
—	St. James's	59	60	.....
—	South London	31	3.0	.....
—	Whitehall Inv. Pref	22/3	23 3	.....
—	Yorkshire Ord.	43/3	44/3	.....

ELECTRICAL EQUIPMENT.

52/0	Associated Electric Ind.	50/0	51/0*	.....
4½	Bullers Cables	4 15/16	5 1/16	.....
4½	Callenders Cable	89/6	90/6	.....
—	Crompton, Parkinson	70/6	71/0	—0/3
—	Enfield Cable Ord.	5 1/16	5 5/16	—1/16
34/9	English Electric	34/9	35/9	+0/3
31/9	Ever Ready (5/-)	31/6	32/6	+0/3
87/0	General Electric	86/6	87/6	—0/3
20/3	Henley's Tel. (5/- shares)	19/6	20/6	+0/1½
47/9	Johnson and Phillips	47/0	48/0	.....
—	Philips Lamps	2 15/16	2 15/16	.....
34/9	Siemens	34 3	35 3	.....
—	Telegraph Constr.	44/6	45/6	.....

IRON AND STEEL.

—	Allied Iron	31/0	32 0	+0/3
3/3	Amal. Anthracite	3/0	3/9	.....
34/9	Amal Metal Ord.	34/3	35/0	+0/1½
50/0	Babcock Wilcox Ord.	49/6	50/6	.....
11/6	Baldwins	11/3	11/6	—0/1½
—	Boisover Colliery	49/0	50/0	.....
37/4½	Brown (John) (6/-)	36/6	37/0	—0/6
14/6	Cammel Laird (5/-)	14/3	14/6	—0/1½
—	Colville Ord. (£1)	29/3	30/0	—0/4½
14/6	Consett Iron	14/1½	14/7½	.....
53/0	Cory (William)	52/6	53/6	.....
55/9	Dorman Long and Co.	55/6	56/6	+0 6
2/6	Dudlies Iron (1/-)	2/3	2/9	.....
—	Firth (T.) and Brown (J.) New A Ord.	83/6	84/6*	.....
35/0	Guest Keen	34/0	35/0	—0/6
38/6	Hadfields (50/-)	37/6	38/0*	+0/6
14/4½	Pease and Partners	14 0	14/9	.....
25/0	Powell Duffryn	25/0	26/0	—0/3
30/7½	Pressed Steel	30/3	31/3	+0/3
55/0	South Durham Steel	54/6	55/6	.....
38/0	Stewarts & Lloyds Def.	37/3	38/3	—0/3
14/1½	Thomas (R.)	13/6	14/6	—0/1½
31/0	United Steel Cos.	30/9	31/6	.....
32 10½	Vickers Ord	31/3	31/9	—1/3

LAND AND INVESTMENT.

7/3	Argentine Land Invest.	17/0	18 0	.....
30/9	Do. Southern Land	30/6	31/6	.....
—	Covent Garden Ord.	22/6	23/3	.....
28.0	Forostal Land	27/9	28/9	+0/4½
41/9	Hudson's Bay Ord.	42/0	43.0	+0/9
9/3	Pekin Syndicate	9/3	9/9	.....
58/6	Sudan Plantations	56/0	57.0	—0/9

NEWSPAPERS.

34/9	Allied Newspapers Ord.	34/3	35/0	.....
—	Amal. Press (New)	20/9	21/9	.....
22 9	Assd. Newspaper Def.	22/3	23/0*	.....
46/9	Daily Mail Trust	46/3	47/3	.....
21/6	Daily Mirror Ord	22/3	23/0*	—0/1½
—	Financial Newspapers	6/0	6/6	.....
10/11½	Odhams Press (4/-)	9/10½	10 3/4½	.....
39/6	Sunday Pictorial Ord.	38/9	39/9	.....

NITRATES.

4/9	Lautaro Nitrate 7 p.c Pref. (£5)	4/3	5/3	.....
—	Nitrate Sales 5 p.c. Deb	71	75	.....

REFRESHMENT AND FOODS.

24 3	Aerated Bread	24/3	25/3	.....
21.0	Boyril Def.	20/6	21/6	.....
1/1½	Crosse & Blackwell	0/10½	1/4½	.....
5.1½	Home & Colonial (4/-)	4/6	5/6	.....
20/6	Inter. Tea Ord. (5/-)	20/6	21/6	+0/6
27/0	Lovell & Christmas Ord	26/3	27/3	—0/3
6½	Lyons (J.)	6	6¼	.....
1/3	Maypole Def.	2/0	2/6	.....
—	Scribbans	17½	17 10½	.....
—	Do Def.	11/1½	11/7½	.....
41.6	Schweppes Ord.	40/6	41/6*	.....
—	Smithfield Arg. Meat	10/9	11/9*	.....
41/3	Unilever Ord.	41.3	41/9	+0/6
44/3	Do. (N.V.)	44 4½	44 10½	+0/6

SHIPPING.

—	Cairn Line	8/3	8/9	+0/3
—	Cunard Ord.	7 10½	8 4½	+0 4½
—	Elder-Dempster Leasin.	49.6	5/3/6	+0/6
—	Furness Withy	29/0	30/0	+0/6
—	Houlder Ord. (£5)	4½	4¾	.....
—	P. and O. Def. (£1)	35/6	36/6	+0/6
—	Royal Mail Realisation	56 6	57.6	.....

TEXTILES AND ART SILK.

9/6	Bleachers	9/3	9/9	.....
10/0	Bradford Dyers	9/7½	10 1/2	—0/1½
13/6	Do. Pref.	12/0	14/0	.....
9/0	British Celanese Ord.	8 10½	9 4½	.....
17/9	Do 2nd Pref.	17/6	18/0	.....
11 7½	Calico Printers	11/6	12/0	+0/1½
5½	Canadian Celanese	5¾	5 15/16	+1/16
49.6	Coats	49/3	50.0	+0/1½
51/3	Courtaulds	51/3	51/9	+0/6
45.9	English Sewing Cotton	45/0	46/3	.....
12/1½	Fine Spinners	12/0	12/6	.....
5/1½	Jute Industries Pref.	5/0	5/6	.....
—	Linen Thread Ord.	37/0	38/0	.....
9 6	Listers Ord.	9/3	10/0	+0/1½
66/0	Patons and Baldwins	65/9	66/0	+0/1½
3½	Snia Viscosa	3¼	3⅝	.....
—	Whitworth Mitchell	19/9	20/9	.....

TOBACCOS.

6 32	British American Tobacco	6 5/16	6 5/8	+1/16
8½	Carreras "A"	8 9/16	8 11/16	+ ⅛
2s/6	Do. "B" (2/6)	2/1½	2/9	+0/1½
—	Cope Bros.	2 5/16	2 9/16	.....
—	Gallaher	5 11/16	5 13/16	+ ⅛
53/0	Godfrey Phillips	42/6	43/0	.....
9 11/16	Imperial Tobacco	7¾	7 11/16	.....
£8.6	Do. Cannda	68.0	68.0	.....
—	Tobacco Trust Ord.	2 9/16	3 1/16	.....
9	Do. Def.	2 7/16	2 9/16	.....
5/8	United Tobacco (5th.)	9/8	9¼	+ 1/16

TEAS.

—	Assl Estates	11	12 32	.....
—	Anglo-Ceylon	1 32	1 32	.....

FOOD AND PRODUCE MARKETS

London—Tin better, Copper easier, Grain cargoes very firm, and Rubber steadier.

CATTLE.

LONDON METROPOLITAN.—Entries of fat beasts were about on a par with the previous market day, and encountered a good demand at full to occasionally firmer prices. Supplies consisted of Norfolk bred-fed, ranging from 5/2 to 5/8, as to quality. Sheep supplies were rather larger, but cleared readily at generally 4d. per stone advance. Wethers ranged from 9/4 to 10/4, ewes 4/2 to 4/10, while lambs were 2d. to 4d. stone dearer at 11/6 to 13/-, as to quality—all per stone of 8lb. to sink the offal. Total supplies:—138 beasts, 264 sheep and lambs.

MERKLANDS.—Irish fat cattle not yet available, and no auction. Arrivals of store cattle for disposal elsewhere totalled 1,247, and included 465 from Dublin, 91 Waterford, 51 Sligo, 46 Cork, 437 Derry, 147 Belfast.

MANCHESTER PIG.—Shipments from Ireland to England for the week ended March 27th were not available at the time of writing. A rather slow trade was experienced for all descriptions, and spot supplies were ample for all requirements. Lean cutters quoted 13/6 to 14/-, sizeable baconers 13/-, and choice sows 9/- per score estimated dressed carcase weight.

BIRMINGHAM PIG.—Supplies on average scale, with trade continuing good. Values steady. Sizeable bacons 13/- up to 13/3, cutters 13/- to more generally 13/3, and sows 9/6 per score dead weight.

DONNELLY, DUBLIN, LTD.

EXPORT PORK PRICES.

Pigs under 8 stone ... 53/- per cwt., dead weight.
" 9 " ... 58/- " "
Sows ... 35/- " "
Agricultural Salt ... 30/- per ton ex factory.
—(Advt.)

GRAIN.

FLOATING GRAIN CARGOES (BALTIC).—WHEAT—A very firm tone governed the cargo section following improved week-end cables. Australian descriptions were offered on former terms, but Plate held for 5d. per quarter advance, and finished 6d. Demand however, was slow to develop. Australian afloat, also April sellers, 49/6; May 49/3, June 49/-. South Australian sailers afloat 49/9; Rosafe 63¼lb. April, also May, 49/6. Choice white Karachi June-July 49/6. Parcels firmer, but buyers reserved. Canadian grades rolled 6d. to 10½d. per quarter dearer, Australian 6d. to 9d. Plate 3d. to 4½d. and 6d. No. 2 Northern Manitoba (Vancouver) shipment April sellers 55/9, No. 2 ditto 55/3, No. 3 53/3; No. 4 Manitoba ditto 52/10½, No. 1 Northern Manitoba (Atlantic) May 55/9, June 55/5, July to August 54/-, October-November 49/3. West Australian afloat 50/-, South Australian afloat 49/9, Victorian afloat 49/9; Rosafe 64lb. May, also June, 49/9. Choice white Karachi June-July 48/6 per quarter of 480lb. c.i.f. terms. Cargo sales:—The Athina Livanos, 8,250 tons South Australian or Victorian early June landing sold late Saturday at 48/9, and Helias City, 8,251 tons New South Wales, 15th May landing, 49/1½. MAIZE—Cargoes firm at 3d. to 6d. per quarter advance on further purchases of Plate cargoes by the United States, six steamers being sold over the week-end for April June shipments, while another sharp rise in freight rates was an influencing factor. European demand proved quiet. Plate, 5,315lb April sellers, 29/6, April 28/-, May 29/3, June 28/11. Parcels firmly held. Plate afloat sellers 28/-, April 27/9 per quarter of 480lb. c.i.f. BARLEY firm, and Plate sorts 6d. per quarter higher, with others unaltered. Parcels of Iranian April sellers 27/9, June 28/-. Plate £4-65 kilos April 30/- per quarter of 400lb. c.i.f. Australian No. 1 Chevalier April sellers 45/6 per quarter of 448lb. c.i.f. OATS firm and values 2d. per quarter dearer. Parcels of Plate fair quality April sellers 18/6 per quarter of 320lb. c.i.f.

MARK LANE CORN.—There was a good attendance of buyers at the week's opening market, and a fair business resulted at generally firmer prices. WHEAT firmer. No. 1 Northern Manitoba Vancouver ex ship 59/9, No. 2 ditto 59/-. No. 3 ditto 57/-. No. 4 Manitoba 56/-, Australian 51/9, Rosafe 64lb. ex ship 54/- per quarter of 496lb. Argentine 45/- to 46/- per quarter of 504lb. ex farm. FLOUR firmer. London straight run 45/6 per sack for delivery in the home counties and 45/- inner London area; country straights 35/6 to 36/- delivered. Of imported, Manitoba patents 44/- to 45/6, Australian 35/- to 36/-, French 35/- ex store per 280lb. (excluding quota payment of 6d. per sack). MAIZE dearer, following the c.i.f. improvement. Plate landed 30/-, ex store 29/3. April new 29/3, May 28/6, June also July 28/3 per quarter of 480lb.; yellow maize meal £7 12/6 to £7 15/- ex wharf London; cooked flake maize, £8 to £8 2/6 ex mill per ton. BARLEY firm. Iranian landed 30/6, ex ship 30/6; Plate 64-65 kilos ex ship to arrive 32/- per quarter of 400lb.; Californian ex store old 55/-, new 53/6, ex ship 49/- to 55/-; Chilean brewing ex ship 44/8 to 50/-, Polish 36/- per quarter of 448lb.; English feeding 38/- to 45/-, feed 34/- to 36/- per quarter of 448lb. ex farm. OATS firmly held. No. 1 Canadian feed Vancouver landed 27/9, mixed Canadian feed Vancouver landed 25/6, ditto Atlantic landed 24/6 per quarter of 320lb.; English, 24/6 to 26/6 per quarter of 336lb. ex farm. MILLERS' WHEATFEED firm. Broad digestive bran market proved strong. Common grades 14d. to 1½d. per lb. higher, and medium 1½d. to 3d. Pekoe sold 1/1¾ to 1/2¾, broken do 1/2 to 1/3¼, Orange 1/2¼ to 1/7½, broken Orange 1/2¾ to 1/8, Fannings 1/2 to 1/4¾. RUBBER opened dull, but assumed a steadier tone subsequently. Sheet spot and April sold 1/1⅛, May 1/0 15/16 to 1/1¼, June 1/1¼, July-September and October-December 1/1⅛ to 1/1 5/16 per lb. London stocks reduced 1,149 tons, and Liverpool by 1,095. HEMP—Manila grades firm and sparingly offered. J2 April-June quoted £35 10/-, K £34, L1 £35, L2 £31 10/-, M1 £32 10/-, M2 £29 c.i.f. Baling last week, 77,000, real shipments 59,500. SISAL—A very firm market for African, with quite a dearth of sellers. JUTE market higher in response to dearer Calcutta cables, and where local mills purchased with fair freedom. Firsts March-April sold £20 12/6 to £21 and £20 17/6, April-May and May-June quoted £21, June-July sold £21 3/6 to £21 5/-; Lightnings April-May sellers £20 2/6, Hearts £19 10/-, Daisee £19 12/6, Tossa £20 15/- c.i.f. Calcutta Gunnies strong and closed mildly excited. There is no change in the strike situation. 10oz. April quoted 18/10½, May-June 18/10½, July-September 19/1½; 8oz. 16/10½ and 18/9, respectively. Liverpool twills 50/4½, 50/- and 50/9; B 45/11½, 44/6 and 45/1½, respectively c.i.f. 10oz. spot London 19/-, Dundee 18/9, 8oz. 16/- and 15/3, respectively; Liverpool Twills 51/6, B 48/-. SHELLAC quiet. T.N. spot 55/- to 58/-, May buyers 55/6, August sold 55/6, October buyers 56/-, April-May c.i.f. sellers 52/-.

OILS—Linseed dearer. Spot (small lots) sellers 35/-, April 30/6, May-August 30/9, September-December 31/-. Rape firm. Crude spot naked 36/-, refined 37/-. Cotton steady. Crude Egyptian spot naked 30/-, common edible 33/6, deodorised barrels 38/-. Soya maintained. English crude spot naked 34/-, deodorised barrels 40/6. Cocoanut quiet. English deodorised barrels spot 41/-. Ceylon white drums spot 35/-, May also June 31/3. Turpentine steady. American spot 40/9. Rosin dull. American grade H 18/6, F/G 20/4½ per cwt.

OILSEEDS—Linseed market firmer, in view of higher grain values and a sharp advance in freight rates. Plate to Hull April also May and June sellers £13 15/-, July £13 16/3. Calcutta to London April £15 7/6, May also June £15 5/-; Bombay to London April also May and June £16. Rapeseed firm. Toria April-May £17, 18/9. Cottonseed quiet. Egyptian black to Hull April also May and June £9 9/-. Groundnuts steadier. Coromandel April £16 1/3, May £16 2/6, June £16 5/-, July £16 6/3. Castorseed firmer. Bombay April-May £14 17/6. Soya beans steady, but quiet. Manchurian to Continent afloat also for shipment to May £9 18/9 per ton c.i.f.

LIVERPOOL.—CANE SUGAR steady. Sellers basis 96 deg. pol. parcels 6/9¼ per cwt. April-May shipments c.i.f. to U.K. Refined descriptions continue steady and unaltered. COCOA—West African on spot continues dull and idle. Forward shipments quietly steady. Sellers good fermented Accra main crop 50/9 April-May, 51/- May-June; sellers Lagos f.a.q. main crop 50/3 April-May, 50/6 May-June, both c.i.f. Continent per 50 kilos, but buyers show little or no interest. JAPANESE PEAS in quiet, but steady. Spot parcels of new crop in store quoted £23 10/- per ton. RICE BRAN—Burma steady and unaltered at £6 5/- per ton for May-June shipments ex ship terms.

OIL CAKES—Imported descriptions in forward shipment positions steady, and prices maintained, but only a quiet business passing. American Linseed quoted £7 10/- April, River Plate (round) £9 7/6 April-May, and Indian expeller £8 10/- April-June and £8 15/- July-Dec., all c.i.f.

OILSEEDS—Linseed—River Plate steady and maintained at £32 for crushed crude, £33 10/- extracted crude, both g.m.q., and £38 per ton for deodorised, all naked ex mills Liverpool. GROUNDNUT OIL—Local-made deodorised steady, without change, at £37 per ton naked ex mills. COCOANUT OIL—English-made crushed crude continues at £35 naked ex mills Liverpool. Forward shipments of imported descriptions quietly steady at £31 5/- for white Ceylon in drums and £30 15/- per ton for Straits, both c.i.f. to Liverpool.

SEED OILS—Cottonseed steady and unchanged at 35/- for technical and 37/- deodorised net naked. Soya—Deodorised quoted 37/6 naked. Linseed rather firmer at 35/- for raw and 36/6 per cwt. boiled on spot in barrels, all ex mills Liverpool. Palm Oil continues quietly steady. Sellers soft oils up to May-June shipment at £27 2/6, and June-July and later shipments at £27 7/6 with transit option, and 2/6 per ton less ex quay. Later near positions 5/- easier, distant 2/6 easier.

TALLOW remains steady, but inactive. South American beefs quoted 29/- to 30/- according to brand, and Australian good colour mixed 28/6 to 29/- per cwt., both c.i.f. for shipment.

LONDON METALS MARKET

TIN BETTER—COPPER EASIER.

TIN—Market dull, but tone firmer on reserved offers. Official quotations were 25/- to 30/- per ton higher for cash, and 30/- forward on balance. Standard cash quoted £286 to £286 5/-, three months £283 5/- to £283 10/-; settlement, £286. Sales amounted to 200 tons; cash at £286, three months £282 to £286 and £283 10/-. English ingots re quoted £286. East i.d £282 16/3 c.i.f. per ton. COPPER firmer, and business proceeded on a large scale. Official quotations marked a decline of 25/- to 27/6 per ton for cash, and 26/3 to 27/6 forward on balance. Standard cash quoted £68 12/6 to £68 17/6, three months £68 to £68 2/6; settlement £68 15/-. 4,000 tons sold; cash at £68 17/6, three months £67 10/- to £69 and £68 2/6; electros quoted £72 10/- to £74, wire bars £74 per ton. LEAD easier, with a fair trade. 1,500 tons sold; good soft foreign pig May £30 5/-, July £30 10/- to £30 2/6; settlement, £30 2/6. English quoted £35 7/6 per ton. SPELTER firmer, and a good demand resulted. 2,500 tons sold; May £39 15/-, June £31 to £30 17/6, July £30 15/- to £30 10/- and £31; settlement, £30 15/- per ton. SILVER idle; cash, also three months quoted 22½d. to 23¼d.; settlement, 23d. per fine ounce. QUICKSILVER—Spot London £14 7/- to £14 7/6 per bottle.

SECOND SESSION—Tin dull; 10 tons sold; cash buyers £287 10/-, three months sold £284 10/- to £284 15/-, closing buyers £284 10/-, kerb three months sold £285. Copper steadier; 1,000 tons sold; cash buyers £69, three months sold £68 10/- to £68 7/6 and £68 10/-, closing buyers £68 7/6. Lead weak; 600 tons sold; good soft foreign pig June £30, July £30 2/6 to £30, spot quoted £30. Speller firmer; 1,100 tons sold; May £31 to £30 17/6 and £31, June £31, July £31 5/- to £31 2/6 and £31 6/3, spot quoted £31.

WOOL

BRADFORD.—Merino tops have taken further turn against buyers. Many top-makers are asking 40d. for 64's warp, and it is difficult to buy at less than that price. Cross-breds are very firm at fully late rates. A moderate amount of business is being done in tops and yarns. Machinery activity is increasing.

GOOD PRICES AND STRONG DEMAND IN NEW ZEALAND.—With the current wool-selling season nearly over it is estimated that the gross proceeds of sales in New Zealand were £18,000,000 (New Zealand currency), compared with £10,000,000 for the 1935-'36 season. The four Wellington sales realised about £2,750,000, compared with £1,800,000 from five sales in 1935-'36, says a Reuter message. Withdrawals from last Saturday's auction only amounted to 300 bales, nearly all of which were sold privately later. A remarkable feature was the demand for average and coarse cross-breds, which often fetched more than finer sorts from the same clip.

STRONG AUSTRALIAN SALES.—At the opening Sydney wool sale yesterday of the eighth series this season prices for best fleece were firm, while those for all other descriptions showed an advance of 5 per cent., compared with the previous sydney sales. Competition was keen and general, and 9,197 bales were sold out of a catalogue of 9,822. Private business consisted of 1,775 bales. There was a good selection of wool. A new series of wool sales opened at Melbourne yesterday with animated bidding for the 8,000 bales offered, of which a full clearance was effected. Prices were at par to 5 per cent. higher than at the Melbourne sales in March. Bradford, Japan, America and the Continent were all in the market.

IRISH CHESS PLAYERS' LUCK

MARGATE, Monday.

Irish players at the Margate International Chess Congress continued to have mixed luck again when the fifth round in the various tourneys were played this morning, Heath (England) beating him in the Premier Reserves (England) beating him in the Premier Reserves "C." A. de Burca (Waterford) beat Puckridge (England) in Major "A," and Thomas Cox, the Leinster champion, beat Bernstein (America) to keep his unbeaten certificate in Major "B." In the same section Mr. J. Doyle lost to Jellie, but in the afternoon he beat Lynch (England) in their adjourned games from round four. O'Donovan adjourned against Crum in a favourable position. Results from masters' tourney:—Fine beat Alekhine; Keres beat Tylor; Foltys beat Thomas; Menchik beat Buerger; Milner-barry beat Alexander. Fine and Keres lead with four and a half points.

NEW PATENTS AND DESIGNS

Players of hurling and camogie will be interested in the invention of a man of Leix, for which a patent has been applied for, according to the latest report of the Industrial and Commercial Property Registration Office. The invention consists of hurling and camogie sticks, which, instead of being made in the customary single piece, are spliced, thus enabling a new part to be fixed when one is broken and avoiding the necessity for discarding the broken stick completely.

Another invention, that of two Dublin men, consists of a cradle apparatus for use as a safety device for men working on the façades of buildings.

The report states that of 59 new applications for patents, seven were from Free State citizens. Forty-seven complete specifications were accepted, and 49 patents were granted. Patents renewed numbered 255, while 64 patents lapsed and three expired. In the trade mark and design branch 39 applications were received for registration of new marks, 16 of them from the Free State. There were 61 applications accepted and advertised and 55 trade marks were registered. Seven applications, five from the Free State, for registration of new designs were received and four designs were registered.

A charge of flying aircraft to the danger of life and property against Neil Urquhart, of Ruspar road, Ifield, Sussex, was dismissed at Arundel yesterday. It was stated that the 'plane made a noise like a machine-gun and passed eighteen feet above trees in the grounds of Arundel Castle on the day after the home-coming of the Duke and Duchess of Norfolk from their honeymoon.

THE AMERICAN MARKETS

STEELS AND OILS CHEERFUL

REUTER'S TELEGRAMS.

NEW YORK, Monday.

Sentiment on Wall Street to-day was assisted by the less tense outlook in the American labour field, together with the decision of the Federal Reserve Board to support Government Bonds in the open market. A brisk advance in Government Bonds exerted a heartening influence on the Stock Exchange, and prices in the main ended on the higher side. Sales totalled 980,000 shares.

Oil stocks continued to respond to the forecast of an increase in the prices of the crude product. Quotations fluctuated narrowly in the later dealings, and the close was steady. Gains extending to 1 dollar were recorded by the Steel, Motor, Motor Accessory, Communication, and Food groups, with particular brightness in Steel Common, Loews, and the Volatile Homestake Mining. The Copper Division with a number of the pivotals elsewhere, finished lower. Meanwhile some selling for payment of New York State taxes, on which the first payment is due on April 15, is expected to develop

Sterling exchange opened ¼ up at 4.90 11/16, but dropped to 4.90 7/16. The rate improved to 4.90 9/16 in the afternoon, and finally closed ⅛ higher—compared with the previous close—at 4.90 5/16.

Silver was 1/8c. higher at 46¾.

Call Money	Mon Steady	Sat Nominal
Loncon Cables	4.90⅛	4.89 15/16
London 60 days' sight	4.89 5/16	4.89 9/16
London Bankers' do.	4.90 1/16	4.89 7/16
London Com. do.	4.89 15/16	4.88 9/16
Montreal Cables	4.90⅛	4.89 15/16
Paris Cables	4.61⅛	4.60 15/16

Parity	Stocks	Closing Mon	Bid Sat
81	Atchison, Topeka, Santa Fe ..	79½	81½
100 5/16	Do. Preferred	102	101
387/16	Baltimore and Ohio	37⅜	37⅝
15⅛	Canadian Pacific	14⅞	14¾
34⅞	Illinois Central	34¼	34
91 1/16	Louisville and Nashville	90	90
51⅜	New York Central & Hudson R	50⅝	50⅛
250⅛	Norfolk and West Com	245½	250⅜
48⅜	Pennsylvania Shares	47¼	47
40⅝	Reading Shares	39⅞	40
61⅜	Southern Pacific	60¼	60¼
40½	Southern Railway	39⅜	39⅞
140 7/16	Union Pacific	143½	143
95¼	Do. Preferred	93½	93
	INDUSTRIALS.		
247 15/16	Allied Chemical	243	244
51 7/16	American Loco.	50½	—
110 1/4	American Can.	108¼	107⅜
94⅜	American Smelting	93	92⅞
25½	American Radiator	25	24½
85 1/16	American Tobacco B	8 1/2	84¼
175⅜	American Tel. and Tel.	172	171⅝
62⅜	Anaconda Copper	61¼	61
31 1/16	Ashurn Auto	30½	29¾
98 15/16	Bethlehem Steel Com. Stock ..	97	96½
88⅛	Case (J. I.)	85	88
125 7/16	Chrysler Corporation	123⅛	123⅝
40 1/4	Consol. Edison Co. (New York)	39¾	43½
167 5/16	Eastman Kodak	164	158
57 11/16	General Electric	56⅝	56½
62 5/16	General Motor	61⅝	61¼
69	International Nickel	67¾	68
12¾	Do. Telephone & Telegraph	12½	12½
41¼	Kennecott Copper	40¾	41⅛
41¼	McKeesport Tinplate	40½	40⅞
53	Macy (R. H.)	52	52
15⅝	Matteson and Robbins	15	15
61	Montgomery Ward	59⅞	60¼
11 1/16	Packard Motors	10⅞	10⅝
52½	Penick's Fiat	51½	51¼
11 1/16	Radio Corporation	10⅞	10⅞
33½	Shell Union Oil	32⅞	32¼
17 15/16	Studebaker	17½	16⅞
25 1/16	Timken Detroit Axle	24½	24
68½	U.S. Rubber	67¼	66½
121⅝	United States Steel Common ..	119⅜	117
146 15/16	Do. Preferred	144¾	144
15	Westinghouse Elec. & M.	14¼	14½
50 7/16	Westinghouse Air B	49½	48¾
54½	Woolworth Company	53½	53¾
—	Silver Commercial Bars	46⅝	unfxd
27⅝	Canadian Pacific	26⅞	25⅝
31 7/16	Brit American Tobacco Coupon	30⅞	30½
10 7/16	Hydro Electric	10¼	10
21⅛	Technicolor Incorporated	20¾	20¾
	BONDS.		
110¼	U.S. Treasury 3½ Bds., '46-56	107 31	108⅜
29 11/16	7% German External Loan	29	29

* Asked; † 2x div.; ‡ Ex interest; ‖ Ex rights.

DOW JONES AVERAGES

	20 Rails.	30 Indus.	20 Util.
April 5	60.56	184.19	31.75
Previous day	60.46	183.54	31.56
Last year	49.10	161.50	32.66

MONTREAL STOCK EXCHANGE

Eng. Equiv.		Closing Mon	Bid Sat
163 9/16	Bell Telephone Co. of Canada	160¼	160¼
27 9/16	Brazilian T.L. and P. Co., Ltd.	27	25½
37/16	British Columbia Power "A" ..	36½	36½
9 3/16	Do. "B"	9	8⅞
19⅝	Can. Car and Foundry Co.	19	19½
29 1/16	Do. Preferred	28½	29
28 1/16	Canadian Celanese Com.	27½	27
126 9/16	Do do. Pref.	126	122
27 15/16	Canada Cement Co.	27½	27⅛
112	Do. Preferred	109¾	107½
6⅛	Can. Indus. Alcohol Com.	6	6
5⅞	Do. "B"	5½	5½
13 5/16	Canadian Pacific Railway ..	14⅞	14⅞
7⅝	Canada Steamship Preferred..	7¼	7
21 7/16	Cockshutt Plow Co.	21	20¾
88⅛	Con. Mining and Smelting ...	87	91½
58 3/16	Dominion Bridge Co., Ltd. ...	57⅜	57½
83 15/16	Dominion Textiles Co.	82	82
13⅜	Hollinger Cons. Gold Mines...	13⅝	13⅞
68⅝	Inter. Nickel of Canada	67¼	67¾
14 1/16	Massey Harris Co.	14½	14⅜
31⅝	Montreal Light, Heat	31	30⅝
51⅜	Do. Debs.	50⅜	50⅜
41 1/16	National Brewers, Ltd.	40¼	40⅜
52 9/16	National Steel Car Corp.	51½	50½
280 9/16	Ogilvie Flour Mills Co.	275	—
27 5/16	Ottawa Corporation of Canada	27	27
20 1/16	Quebec Power Corporation	20	19
27 3/16	Shawinigan Water	27¼	27¾
—	Southern Canada Power	—	—
89 3/16	Steel Co. of Canada	88	88
233 1/16	Bank Montreal	228½	227
341 3/16	Bank Nova Scotia	335	335
202 1/16	Can. Bank Commerce	198	197
279.8	Royal Bank of Canada	215	215
	CURB PRICES.		
26 1/16	Distillers Corp. Seagrams, Ltd.	26¼	26
47 1/16	Hiram Walker Gooderham	46½	45½
22 3/16	Imperial Oil, Ltd.	22¾	22¾
14 1/16	Imperial Tobacco Co. of Canada	14⅜	14¼
36¼	International Petroleum	36	36¼
56⅛	Lake Shore Mines, Ltd.	55	56
40 1/16	McIntyre Porcupine Mines	39¼	—
76 1/2	Noranda Mines, Ltd.	75	74¾

NEW YORK PRODUCE MARKETS

Wheat steady, 1gc. to 3gc. down.

No. 1 Northern Manitoba spot f.o.b.	To-day. West St. John's	Prev. day. 164⅜	164½
No. 2 Manitoba spot		156⅛	157
No. 4 hard winter spot		159⅜	159¾
No. 2 red winter spot		158⅞	159¼

Maize nominal.

Oats nominal.

Rye steady at 7/8 advance. No. 2 spot f.o.b. New York Canadian Western 132⅜.

Barley firmer, 1¼c. dearer. American malting c.i.f. New York No. 2, 116⅛.

Flour steady. Spring clears unchanged; others 5 points higher to unaltered. Spring clears were quoted at 7.10 to 7.20, Kansas straights 7.10, Minneapolis patents 7.90, bakers' clears 7.05, while rye flour closed at 6.55 to 6.75—all per 196lb.

Lard steadier, 17½ to 15 points dearer. Prime Western steam loose spot 12.07½; Middle West 12.80 to 12.90.

Petroleum steady. Mid-Continent crude, 116 cents; Pennsylvania crude, lower price 222 cents, higher price 242 cents.

Tallow steady. Spot extra loose 9¼, spot special extra 9⅜, spot in tierces 9⅝. Futures steady. May 8.95 bid, 9.15 offered; July 9.05 bid, 9.30 offered; Sept. 9.05 bid, 9.30 offered.

Cottonseed Oil—Futures closed quiet, 2 to 3 points higher. Contract basis bleachable prime summer yellow grade—Closing options—May 11.15, July 11.25, Sept. 11.26, Oct. 11.11.

Shellac—T.N. 141.

Turpentine—Spot 42⅝, Savannah spot 37½ to 37¾.

Straits Tin quiet, 15 to 10 points up. Closing options—May 62.40 (62.25), July 62.00 (61.90), Sept. 62.00 (61.90), Dec. 62.00 (61.90).

American Standard Copper steady, 25 to 20 points dearer. Closing options—May 14.94 (14.70), July 14.97 to 15.00 (14.73), Sept. 14.90 (14.65 to 14.70), Oct. 14.87 (14.63), Dec. 14.80 (14.60).

Coffee on spot closed quiet, with both Rio and Santos unchanged. Rio No. 7, 9; Santos No. 4, 11¼. Futures opened steady, and the market closed steady, with Rio 2 to 3 points down and Santos 1 point to 2 points lower. Futures basis Rio No 7 new "A" contract—Closing options—May 7.25 (7.27), July 7.30 (7.35), Sept. 7.36 (7.39), Dec. 7.37 (7.40).

Cocoa—Spot 11.9. Futures closed easy at 15 to 10 points loss. Closing options—May 10.74 (10.89), July 10.94 (11.06), Sept. 11.06 (11.16), Oct. 11.07 (11.18), Dec. 11.10 (11.23), Jan. 11.13 (11.26), March 11.17 (11.30).

Sugar on spot closed steady and unchanged at 3.45. In futures, heavy profit-taking and hedge selling in the new contract were absorbed by European. Wall street and commission house buying, on steady London cables, and expectations of favourable developments at the Sugar Conference. The close was irregular at 1 point lower to 3 points higher.

Cotton on spot closed steady and 2 points up at 15.08. Futures opened barely steady at 1 point up to 3 points down. The market was hesitant in the early trading owing to realising and foreign selling, but quickly developed pronounced firmness on active trade, Wall street and New Orleans buying, together with a scarcity of contracts and the firmness of the Stock market and most of the other commodities. Evidence shows that prices are dominated more by economic forces and the possibility of inflationary economic forces than by crop prospects. Prices later developments than by crop prospects. Prices later reacted partially under hedge selling and realising. The close was steady, with quotations 3 point to 11 points higher. At New Orleans spot closed 7 points up at 14.85. Futures opened at 2 points up to 1 point down, and closed 7 to 4 points higher.

Rubber Futures (No. 1 Contract) — Tendency easy, 26 to 53 points down. Closing options—May 25.90 (26.29), July 26.08 (26.49), September 26.10 (26.48), October 26.05 (26.48), December 26.03 (26.44), January 25.98 (26.47), March 25.90 (26.42). Outside prices—Tendency steady. First latex thin crepe, spot, 20½ nominal; smoked ribbed sheets, spot, 25⅛ buyers, 25½ sellers; ditto, May-June, 25⅛ buyers; ditto, July-August-September, 25⅛ buyers, 25⅜ sellers.

(Previous prices in parentheses.)

OUTSIDE U.S. MARKETS

Kansas City—Wheat, spot, steadier, 1⅜c. up, and futures irregular and unchanged to 1c. up. No 2 hard winter, spot, 143. Closing options—May 125, July 125.

Minneapolis—Wheat, spot, steady, 1gc. up, and futures irregular, ¼c. up to 1c. down. No. 1 Northern spring, spot, 155. Closing options—May 148, July 141.

WINNIPEG GRAINS

Wheat opened firm at 2c. to 1gc. up. A good export business in Manitobas and the prospects of an enlarged demand, together with buying by export houses and foreign connections and a larger international wheat trade, created bullishness. Reports of lightness of the Canadian moisture attracted attention. The close was steady at ¼c. higher. Opening options—May 151¼ (149¾), July 146 (144¾), October 129 (129¼). Closing options—May 149⅞ (149¼), July 145¼ (144⅛), October 128⅛ (128¼).

Oats barely steady to 3gc. to 5gc. down. Closing options—May 61¼ (61⅜), July 58⅝ (59¼), October 52¼ (53¼).

Rye very steady, 1¼c. up to unchanged. Closing options—May 120¼ (119), July 117⅛ (117⅛), October 103⅜ (102⅜).

Barley irregular, 1¼c. up to 1c. down. Closing options—May 86¼ (84¼), July 80⅛ (80¼), October 73¼ (73⅛).

Linseed steady, 1gc. to 1¢c. higher. Closing options—May 195¾ (195¼), July 196¼ (195¾), October 192½ (192½).

(Previous prices in parentheses.)

ARGENTINE GRAINS

Buenos Aires—Wheat barely steady, 10 to 5 points loss. Maize steady, 7 to 10 points up. Oats barely steady at 15 points loss. Linseed steady, 10 to 2 points higher.

Rosario—Wheat steady, 1 point to 2 points down. Maize steady at 11 to 12 points rise. Linseed steady and unchanged to 2 points up

CHICAGO MARKETS

Wheat opened very steady at 1½c. to 1gc. rise, and closed irregular, 3gc. down to 8gc. up. No. 2 hard winter spot, 149¾ (149½). Opening options —May, 144¾ (144); July, 129¼ (128¾); September, 125½ (125½). Closing options—May, 143⅞ (143¾ to 143⅝); July, 125½ to 125⅜ (128⅞ to 128¾); September, 125⅝ to 125½ (125 to 124⅞).

Maize opened dull and unquoted in the old contract. The new contract opened firm at 3c. to 1c. advance, and closed strong at 3¾c. to 2c. higher. The old contract also closed strong, with prices 3¾c. to 4c. up. Closing options—May, 129⅞ (126½); July, 121¼ (117¼). New contract—Opening options — May, 132½; July, 121¾ (118½); September, 114¾. Closing options—May, 132¼ (129¼); July, 124⅛ (120¾); September, 115 (113).

Oats closed steady at 7gc. to 1⅜c. up. Closing options—May, 51⅝ (50¾); July, 49¾ (48¾); September, 46⅞ (45⅝).

Rye closed steady at 3gc. to 7gc. rise. Closing options—May, 116⅞ (116½); July, 110 (109⅜); September, 102¾ (101⅞ to 102).

Barley steady and unchanged.

Lard opened steady. Prices advanced in sympathy with grains, and the market closed steady, with futures 17½ to 10 points higher. Spot gained 17½ points. Prime Western steam loose spot, 11.62½ (11.45). Closing options—May, 12.62½ (12.45); July, 12.87½ (12.75); September, 13.17½ (13.02½); October, 13.20 (13.10).

Bacon steady, with dry-salted bellies 2½ points up to unchanged and fat backs unchanged. Fat backs, 11.12½ (11.12½). Dry-salted bellies—Closing options—May, 16.35 (16.32½); July, 16.65 (16.65).

Hogs steady, with light-weight 25 to 10 points up and heavy kinds 10 to 5 points higher. Light-weight, 9.50 to 10.15; heavy-weight, 9.90 to 10.25.

(Previous prices in parentheses.)

THE FATHER MATHEW FEIS

IRISH DANCING AWARDS

FIDDLE AND BAGPIPES COMPETITIONS

THE Father Mathew Feis was continued yesterday, when over 400 competitors faced the adjudicators for Irish dancing. There was also a large entry for the traditional fiddle and pipes competitions.

DANCING

Solo Reel (prize-winners under 12)—1, Peggy O'Riordan (O'Hara School); 2, Ita Murphy (St. Columkille's); 3, Nelly Heffernan (Miss Mulholland's School, Belfast).

Babies' Reel—1, L. Ryder (St. Columkille's School); 2, Vera Medlar (O'Hara's School); 3, Marigold Fallon (Ryan School).

Double Jig (non-prize-winners under 16)—1, Nora Flanagan (Ryan School); 2, Josephine Dempsey (Mulholland School); 3, Marjorie Walsh (Ryan School).

Double Jig (Senior non-prize-winners)—1, Helen Casey (Medlar School); 2, Sunniva Halligan (Ling Training College).

Double Jig (prize-winners under 16)—1, Peggy Painter (Medlar School); 2, Babs Heaguey, Belfast.

Solo Reel (prize-winners under 9)—1, Anna MacDonagh (O'Hara School).

Solo Reel (non-prize-winners under 9)—1, Betty Kearns (McDonald School, Blackrock); 2, Jackie Farrell (Ryan School); 3, Annie Kenny (Pembroke School) and Tony Byrne (St. Columkille's).

Mr. George Leonard, adjudicator, said that the dancing had reached a high standard. The greatest fault, however, was an erratic tempo, a fault which was fairly general.

Solo Reel (under 12)—1, Peggy Dunne (Medlar School); 2, Peggy McDermott (O'Hara School) and Dolores Blackburn (Ryan School); 3, Mairin McCann (Mulholland School, Bangor).

INSTRUMENTAL

Traditional Fiddle (Juniors, under 14)—1, Gerard Forde, Redmond road, Wexford; 2, Gerard O'Carroll, St. Alphonsus road, Drumcondra.

Mr. Eamon O Gallchobhair (adjudicator) said that the dance music was played quite well, but the slow airs could have been better. On the whole the standard of the playing showed an improvement. The winner was quite a promising player.

Traditional Fiddle (Intermediate, under 18)—2, Moira Noctor, Station House, Sydney Parade, Dublin.

Traditional Fiddle (Senior)—1, Timothy Keogh, Tramway terrace, Gilford road, Sandymount; 2, Kathleen Harrington, Shelmartin avenue, Fairview.

Uilleann Pipes (Juniors, under 16)—1, Peter Broc, Ballygall road, Finglas; 2, Joseph Owens, Tyrconnell Park, Inchicore.

Mr. Eamon O Gallchobhair (adjudicator) said that the winner and second prize-winner showed considerable promise. The playing of the first prize-winner was a little more ornamental.

Uilleann Pipes (Senior)—Second prize, Tomas Reic, Sraid Sheain Dioluin, Ath Cliath.

Double Jig (non-prizewinners, under 9)—1, M. Flanagan (Ryan School); 2, May Donegan (Blackrock School) and Anna MacDonagh (O'Hara School); 3, P. Proctor (Columkille's School).

Double Jig (prize-winners, under 12)—1, Mairin McCann (Mulholland School, Bangor); 2, Neilly Heffernan (same school).

Double Jig (non-prizewinners, under

FOR ALL SPORTS IN SEASON
and informative KENNEL News and Articles
READ THE IRISH FIELD
(IRELAND'S ONLY WEEKLY SPORTING JOURNAL).
ON SALE EVERY SATURDAY PRICE 2d.

The Irish Times.

TUESDAY, APRIL 6, 1937.

FOOTWEAR OF DISTINCTION
at Prices to suit every purse
STEPHENS and BOURKE, LTD.
26 STEPHEN'S GREEN, DUBLIN

AUCTIONS.

JAMES J. SCANNELL'S AUCTIONS

AT 4 BACHELOR'S WALK, DUBLIN.

TO-MORROW (WEDNESDAY) and THURSDAY,

APRIL 7th and 8th,

SALE OF EXTENSIVE COLLECTION OF SUPERIOR HOUSEHOLD FURNITURE, CARPETS, PIANOS, CHINA AND GLASS, ETC., ETC.,

Comprising:—5ft. Mahogany Bedroom Suite, 4ft Inlaid Mahogany ditto; three 4ft. Oak Bedroom Suites, 3ft. Oak and Satin Walnut Bedroom Suites, 5ft. Walnut Wardrobe, with 2 shaped and bevelled mirror doors; 4 Mahogany Chests of Drawers, 6 Queen Anne Chairs and 2 Carving Chairs, 6 superior Oak Dining Chairs, several Sets of Mahogany and Oak Dining Chairs, Oak Pedestal Writing Table, Mahogany ditto; 9-piece Diningroom Suite, with 6 Spoon-back Chairs; several Oak and Walnut Diningroom Suites, superior 7-piece Louis Drawingroom Suite, 3-piece Chesterfield Suites, odd Chesterfield Settees, Occasional Chairs and Tables, superior Oak Mirror-back Sideboard, 8ft. Dining Table to match; Mahogany Sideboards and Chiffoniers, Mahogany and Oak Telescope Dining Tables, 4ft. Oak Bookcase, with leaded light doors; two Antique Bureaux, Chippendale China Cabinets, Buhl China Cabinet, Mahogany and Oak Overmantels, superior Double and Single Beds, complete with Wire and Hair Mattresses; Old China and Glass, China Ornaments, Kitchen Furniture, etc., etc.

SALE AT 1 O'C. EACH DAY. ON VIEW TO-DAY.

FRIDAY NEXT, APRIL 9th,

SALE OF THE CONTENTS OF AMUSEMENT PARK, BRAY HEAD.

Comprising:—Seven Wooden Buildings, suitable for Bungalows, including Pagoda Café and Ice Cream Saloon, with Soda Fountain; large Gas Cooker, suitable for Café; 30 Austrian Bentwood Chairs, Tables, Lavatory Fittings, W.C. Fittings, Rushton Hornsby Engine, 2½ h.p. petrol and paraffin run; 20-Gallon Ice Cream Freezer, 10 h.p. Austin Motor, 30 h.p. Tilling Stephens Charabancs, Salvage Steam Engine, with Dynamo, 8 h.p.; Enamelled Bath, with Chromium-plated Fittings; quantity of China and Glass Ware, Clock with Westminster Chime; Carpets and Linoleums, Oak Roll-top Desk, Office Chair, Shop Fittings, Mirrors, quantity of Table Linen and Cutlery, etc., etc.

SALE AT 12.30. ON VIEW THURSDAY, 8th APRIL.

JAMES J. SCANNELL, Auctioneer and Valuer.

W. J. HOLDEN & SON.

WEDNESDAY, 21st APRIL, at 1 o'clock.
SHOP, RESIDENCE, YARD, STABLE BUILDINGS AND STORES,
10 UPPER CAMDEN STREET, DUBLIN.

Held under Lease dated 12th May, 1910, for ever, subject to £25 per annum. P.L.V. £58 10/-.

These substantial premises are situated close to the corner of Harrington street. They comprise a Shop and a Residence overhead, consisting of .our apartments and two attic rooms, with bathroom and w.c.; also breakfast room, kitchen, and scullery in basement. There is a yard at rear, and commodious stores and stable buildings, with frontage to laneway.

The premises will be sold subject to the existing weekly tenancy in the shop at £1 4/- per week, including taxes, and with vacant possession of the remainder of the premises.

Seen on Order from the Auctioneers.

Conditions of Sale from
MELDON and CO., Solicitors, 71 Dame street, Dublin.

Further particulars, etc., from the Auctioneers.

WEDNESDAY, 21st APRIL, at 1 o'clock.

PROFIT RENT OF £51:0:0 PER ANNUM

OUT OF FIRST CLASS RESIDENTIAL PROPERTY AT S.C. ROAD, KILMAINHAM.

Held under Lease for 850 years from 1902 at £100 per annum.

The property is described in the Lease as that plot of ground on the south side of South Circular road, Kilmainham, with frontage of 438 feet 9 inches thereto.

Portion of the plot, on which have been erected Nos. 71, 73, 75 and 77 South Circular road, Kilmainham, has been sub-leased at per annum	£30 0 0
A second portion, on which have been erected Nos. 91, 93, 95, 97, 99, 101 and 103 South Circular road, Kilmainham, has been sub-leased at per annum	£30 0 0
A third portion, on which have been erected Nos. 1 to 12 (inclusive) Mayfield road, and Nos. 34 to 44 (inclusive) Mount Shannon road, has been sub-leased at per annum	£30 0 0
A fourth portion, on which have been erected Nos. 1 to 15 (inclusive) Madison road, has been sub leased at per annum	£25 0 0
The Vendors erected on the remainder of the original plot Nos. 79, 81, 83, 85, 87 and 89 South Circular road, Kilmainham. These have each been sub-leased for long terms at £6 per annum, equal to per annum for the lot	£36 0 0
Total rental	£151 0 0
Less superior rent	£100 0 0
Profit rent	£51 0 0

As an indication of the security for the payment of the above rents, it might be remarked that the total Poor Law Valuations of the houses amounts to over £1,100.

Conditions of Sale from
CROWLEY, BOLGER and CUSACK, Solicitors, 3 and 4 Lower O'Connell street, Dublin.

Further particulars, etc., from the Auctioneers.

WEDNESDAY, 21st APRIL, 1937, at 1 o'clock.
WELL-PLACED SPIRIT GROCERY CONCERN.

"WALSH'S," 13 BISHOP STREET

Lease for 100 years from 1937 at £91 per annum. This well-known property has been in the hands of the owners for upwards of 40 years, and always enjoyed a good connection. The accommodation for sale comprises commodious shop, fitted with counters, beer machine, shelving, etc., together with cellarage underneath, and use of yard at rear, with bottling sheds, etc. The property is situated in a populous district, and, in the hands of an energetic proprietor, would prove remunerative.

Conditions of sale from
ALFRED E. WALKER, Solicitor, 1 College street, Dublin.

Orders to View, etc., from the Auctioneers.

W. J. HOLDEN & SON,

Auctioneers,
2 SAINT ANDREW STREET, DUBLIN.

SALE THURSDAY NEXT, 12 O'C.

24 MARY STREET, SHOP FITTINGS, ETC.

AUCTION SALE OF FIXTURES AND FITTINGS, PRIMARILY SUITABLE FOR A TOBACCONIST'S SHOP; Large Mahy. Show Case, with sliding doors; Mahy. Top Counter, Glass Counter Show Cases, Ranges of Open Shelving, with cupboards and sliding doors; 2 Avery Scales, 2 National Cash Registers, Electric Fittings, Window Lights and Fittings, Glass Shelves, Wall Cases, Mirrors, Bentwood and Cane Chairs, Tables, Linos, etc., etc. On View To-morrow (Wednesday). Sale Thursday, at 12 o'c. prompt. Purchasers to pay 5 per cent. Auction Fees.

JAMES ADAM & SONS,

Auctioneers and Valuers,
17 MERRION ROW and 19 STEPHEN'S GREEN.

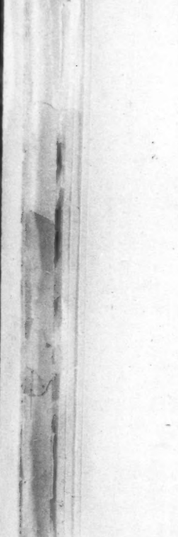

New model in black wool romain with monkey fur, and waistcoat in aqua blue.

Slyne & Co. Ltd.
71 Grafton St., Dublin.

PREPAID ADVERTISEMENTS

CONTINUED FROM PAGE 2.

DOMESTICS DISENGAGED.

GOOD young Morning Worker, no cooking; South side; recommended.—S 1078, this office.

LADY recommends young Woman, daily, General Work. Write 37 Fitzhorn Mews, Rathgar.

WORKING Housekeeper, thoroughly experienced, gent.emen; city, suburbs; highly recommended.—S 864, this office. 1 B

WARDSMAID, General Help or Betweenmaid; experienced; four years' references. — S 1035, this office.

WORKING Housekeeper or General, excellent cook; highest references.—S 1113, this office.

WORKING Housekeeper or Useful Help; good cook; excellent references.—S 1057, this office.

"IRISH TIMES"
EMPLOYMENT REGISTRY.
NO FEES CHARGED.
Hours: 10 a.m. to 4 p.m.
Saturdays, 10 a.m. to 1 p.m.

Matron can supply well recommended Domestics, experienced and untrained, all capacities.

31 Westmoreland Street, Dublin.
'Phone 25062.

COOKS AND DAIRYMAIDS DISENGAGED.

A GOOD Cook, excellent refs.; also C.-Gen. Interviews, Miss Clarke's Registry, 30 Dawson street.

COOK or Cook General (30); excellent long references. Address "Z 2630, Cook," this office. 2 C

COOK General, thoroughly experienced; South side preferred; well recommended.—S 1049, this office.

COOK; dairy; experienced; town or country; good references.—S 1065, this office.

COOK, young; excellent references; where three or more kept.—S 1080, this office.

COOK General, House Parlourmaid; friends; long references; city or suburbs.—S 1115, this office.

COOK General, experienced, in small family; no children; no washing; suburbs preferred; wages £36.—S 1093, this office.

DISENGAGED, experienced, Protestant Cook; good references; go Cook General; small adult family; Dublin suburbs, Greystones.—Registrar, Girls' Friendly Society, 20 Upper Merrion street.

EXPERIENCED Cook or Housekeeper; city or suburbs; well recommended.—S 1051, this office.

LADY highly recommends thoroughly good Cook; permanently or temporary.—S 1105, this office.

GENERALS DISENGAGED.

A STEADY General disengaged; small family; savouries, etc.; go Cook General. Another superior General; £30. 4 o'clock. Also country Girl; 3 o'clock; £24.—Mrs. Griffin's Registry, 40 Donnybrook.

A DAILY General; good references; city, suburbs.—S 1044, this office.

DAILY General, experienced; all duties; city or near; recommended.—S 1045, this office.

DAILY General, experienced; South suburbs; very good references.—S 1037, this office.

EXPERIENCED General, all duties; outdoor; city or near; recommended.—S 1033, this office.

EXPERIENCED General, all duties; Terenure district; good references.—S 1075, this office.

EXPERIENCED General, all duties; city preferred; good references.—S 1108, this office.

EXPERIENCED General, all duties; city preferred; good references.—S 1056, this office.

EXPERIENCED General, disengaged; well recommended.—592, Irish Times Branch Office, Dun Laoghaire.

EXPERIENCED General, disengaged; all duties; excellent references.—593, Irish Times Branch Office, Dun Laoghaire.

EXPERIENCED General disengaged; small adult family; plain cooking; good references.—Box 98, Stephen's Library, Dun Laoghaire.

GOOD General, experienced; good, long references; small family.—S 1074, this office.

GENERAL, experienced; country girl; city preferred; good references.—S 1077, this office.

GENERAL, young, experienced; South side; good references.—S 1052, this office.

SUPERIOR General disengaged; small family; plain cooking; good references.—S 1069, this office. 5 C

YOUNG, experienced General; Donnybrook district; adult family; good references.—S 1048, this office.

YOUNG country Girl, experienced, General; city preferred; outdoor; recommended.—S 1036, this office.

YOUNG country Girl, train as General; city preferred; recommended.—S 1034; this office.

YOUNG General; good references.—S 1081, this office.

YOUNG, experienced General, mind children; city preferred; good references.—S 1053, this office.

AUCTIONS.

FURNITURE AUCTION,
TO-MORROW (WEDNESDAY) and THURSDAY, at 12 o'c. each day,
BARRAGHCORE HOUSE, GORESBRIDGE,
CO. KILKENNY.

On View To-day (Tuesday) from 10 to 5 o'clock.
Admission by Ticket. Price 1/-.

THOS. DOCKRELL, Sons & Co., Ltd.

AUCTIONEERS and VALUERS, M.I.A.A.,
SOUTH GREAT GEORGE'S STREET, DUBLIN.

SALE TO-DAY, at 2 p.m., at 110 GRAFTON STREET.

3 PEMBROKE PARK, CLYDE ROAD.

Semi-detached, non-basement House, with bay windows to both storeys, electric light laid on. Accommodation:—Hall with cloakroom containing wash-hand basin (h. and c.), drawingroom and diningroom, the former having a bay window; study, four bedrooms (one having bay window), maid's room, bathroom, heated linen press, separate w.c.; tiled kitchen, pantry and scullery. Outside w.c. and coal-house. Rear entrance, with facilities for a garage. Possession to purchaser.

Held for 112 years unexpired, subject to £10 per annum.

A. J. & A. ROBINSON, Solicitors, 119 Stephen's Green.

JAMES H. NORTH & CO., Auctioneers, 110 GRAFTON ST.

Switzers

DISTINCTIVE DRESS DETAILS FOR THE SPRING ENSEMBLE

Switzers Pay Postage on these Goods

Useful Suit for Spring

THIS TIGHT-FITTING FUR FELT CAP is very wearable and smart for the Tailor-made Suit. In Black, Brown and Navy. Price 23/9.

A perfect-fitting little FUR FELT SKULL CAP, edged round brim with Petersham Ribbon, and finished at side-front with two Petersham Bows. In Black, Nigger and Navy only. Price 35/9.

VERY CHARMING LITTLE JUMPER SUIT, featuring novelty Lace Stitch in Jumper and fancy ribbed front in Skirt. Obtainable in six attractive shades—Beige, Light Brown, Gloucester Blue, Green, Flamingo and Grey. Stock size. Special value. 39/6 Price

SMART NEW PIN-ON JABOT of Georgette. In Ivory and Vellum. Price 4/11.

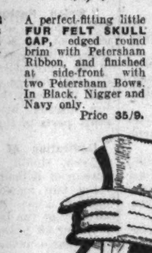

LADIES' FANCY SEWN LEATHER GLOVES. New short slip-on style. Shades—Pastelle, Navy, Black, White. Per Pair, 10/6

GEORGETTE AND LACE COLLAR, with Jabot in ivory. Price 5/6.

VERY SMART NEW STYLE HANDBAG, in Fine Box Calf, with Suede Panel. Chromium Frame and Fancy Mount. Fitted with inner division and mirror. Lined silk. Price 39/6.

Our new season's Handbags include all the very latest styles and colours.

LADIES' NATURAL AND WHITE WASHABLE DOESKIN GLOVES; Black hand-sewn, Elastic at wrist to pull on. Per Pair, 8/11
Other styles at 6/11, 10/6, 12/11

Hogskin Gloves

Ladies' Natural Oatmeal and White Hogskin Gloves of best quality. Black Hand-sewn. To slip on. Per Pair, 21/-

BLOUSETTES.—This is only one of a large selection of White Organdi Blousettes. In White, with embroidered rings in Red, Petrol-Blue and White. Price 19/11.

OTHER STYLES, 5/11, 7/11, 9/11, 10/11. Smart Lace and Satin Blousettes, from 5/11.

SWITZER & CO., LTD., GRAFTON STREET, DUBLIN

GARDEN, FARM, BEES (CONTINUED).

AT McKenzie's—Peanaco, a machine of undoubted superiority, from £4 7s. 6d. 8 3

AT McKenzie's—Ransome: this well known make from £2 1s. 0d. 8 3

AT Thos. McKenzie and Sons, Ltd., Garden Appliance Specialists, Fearse street, Dublin. 8 3

AT Dalguise, Monkstown, Dublin—Tomatoes (Sutton's) for Sale; 4/- dozen, delivered Dublin. 2 C

AEABIS (double and variegated), 2/-; Auriculas, 5/-; Calendulas, 1/-; Canterbury Bells, 1/6; Delphiniums, 5/-; Forget-me-nots, 1/-; Foxgloves, 1/6; Giant Daisies, 1/-; Lupins, 2/6 to 5/-; Pansies, 2/-; Sweet William, 1/6; etc., etc. All per dozen; magnificent transplanted plants; park carriage, 6d.; list free.—Canon Patten, Fethard, Co. Tipperary. 19 X

ANEMONE St. Brigid, in finest mixture, for early flowering, 100 6/-; Giant French Ranunculus, in beautiful mixture, 100 7/6; fifty at the hundred rate. —Wm. Power and Co., Waterford. 24 X

BRADSHAW—Special offer Lawn Seed, 1/- lb., 10/- stone; sow now Peas, Beans, Cabbage, Lettuce, Onions, Parsley, etc.; large varieties of Flower Seeds. List on request.—Parliament street. 2 C

BRADSHAW—Special offer Lonicera Hedge Plant, finest grown, from 10/- 100; 12 best named Dwarf Roses, 10/-, 1/- each; Climbing varieties from 6/- doz.; good Fruiting Apple Trees, 4/6 each.—Parliament street. 2 C

BRADSHAW, Parliament street—Special offer Lettuce, best Early, 1/3 100, 7/6 1,000; Rhubarb, Early Victories and Champagne, 6/- doz.; Cabbage, Cauliflowers, Onions, etc. Plant now. 2 C

BEGONIAS—Power's Gold Medal strain, in separate colours; copper, crimson, scarlet, orange, pastel, white, yellow, pink and salmon; doubles, dozen 3/-, 100 20/-; singles, 2/6, 17/6; Mixed, all colours, doubles 2/6, 17/6; singles 2/3, 15/-.—Wm. Power and Co., Waterford, Seed Merchants and Nurserymen. 26 X

CABBAGE Plants, strong, best varieties, and Giant Drumhead, 8/- 1,000: name station.—Gray, Kilcoole, Co. Wicklow. 31 C

CAULIFLOWER Plants, Early London, Sutton's Magnum Bonum, Purity, All the Year Round, 3/6 100, free.—MacKenzie, Old Derrig House, Carlow. 1 B

COLLECTION 12 Ornamental Evergreens—Cupressus in variety, Thuya, Retinospora, etc., fine plants; 20/-, carriage paid.—Wm. Power and Co., Waterford. 5 X

CABBAGE Plants, autumn sown, any variety; 100 2/6, 1,000 15/-, carriage paid.—Wm. Power and Co., Waterford. 5 X

COOLMORE Nursery Gardens, Thomastown, County Kilkenny—Plant now, lovely Gladioli, all colours to name, 5/6 per 100 or 9d. per dozen; Begonias, single or double, rose, yellow, white and red, 5/6 per dozen. Lists on application to Manager. 3 X

FRUIT Trees and Roses for immediate clearance at 12/ and 4/- per doz., at Oakley Park Nurseries, Blackrock. 3 D

GALVANISED Wire Netting, Garden Arches, Wood Trellis, "Ironcrete" Rollers, 22/6; "Nimble" Barrows, 25/6; send for reduced lists.—Staveley's, 137 Parnell street. 8 2

GARDEN Nets, 25 yards by 2 yards 4/-, 50 yards by 2 yards 8/-, by 3 yards 12/-, by 4 yards 16/-; measured mesh closed; post free.—Staveley's. 8 2

GARDEN Spades, Rakes, Hoes, Watering Cans, "Qualcast" Lawn Mowers, guaranteed, 24/2; Celebrated "Panther" Mowers, 47/6.—Staveley's. 8 2

HOWTH Demesne Gardens, Co. Dublin — Latest novelties in Rockery Plants, Herbaceous Perennials and Shrubs. Send for free list. 3 F

LISSADELL Vegetable Plants: Cauliflower, autumn sown from frame, 5/-; Lettuce, Cheshunt Giant, 2/- 100, post free; cash with order; subject unsold.—Manager, Lissadell, Sligo. T

LAWN Mowers and Garden Utensils, large stocks; repairs executed promptly; our vans collect and deliver, city and suburbs; estimates free.—Dairy Engineering Co., Ltd., 21 Bachelor's Walk, Dublin. 'Phone, 44351-2. 8 6

MRS. Fleming, Rectory, Timoleague—Ask for my List, highest class Plants. Fill your garden with many plants not found elsewhere, quite cheap; post paid on 5/- order; Gladioli in 10 shades, 5/6 100, plant soon; also Iris Siberica.

ONION Plants, Giant Rocca, by post, 100 1/6, 300 3/6, 500 5/-, 1,000 9/6.—Nash, Athlone. 16 31

POWER'S Collections—Sweet Peas, Champion Twelve, 120 seeds in twelve varieties, 1/6, 240 seeds 2/6; Power's Premier Eighteen, 180 seeds in eighteen varieties 2/3, 360 seeds 3/9; post free.—Wm. Power and Co., Waterford. 24 X

POWER'S Seeds for Garden and Greenhouse—the world's best; illustrated, descriptive Catalogue free on request.—Wm. Power and Co., Waterford. 24 X

POWER'S Famous Large-flowered Gladioli, 100 bulbs in ten varieties, 8/-, 50 for 4/6; choicer varieties, 12/-, 16/-, 20/-, 25/- and upwards per 100; descriptive catalogue free.—Wm. Power and Co., Waterford. 16 X

PRIMULAS, Capitata, Helodoxa and Poissonii, 3/- dozen.—Miss St. Lawrence, Castle, Howth. 1 B

R.H.S. Flower Show, Earlsfort terrace, Dublin, Wednesday and Thursday of this week. Teas by Mills', Ltd. 5 X

GARDEN, FARM, BEES (CONTINUED).

ROCK Plants—Splendid plants, mostly ex pots, in great variety; 12, all different, 5/-; 25 10/-; 50 19/-; carriage paid. Also Herbaceous Plants, including Michaelmas Daisies, Erigerons, Helenium, Tritomas, Catmint, etc., etc., in great variety. List free.—Canon Patten, Fethard. 19 X

SUTTON'S (Reading) Seeds—Special Irish Catalogue now available from Findlater's, Findlater's Corner, Dublin. No duties need be added to prices in this catalogue. T

SEED Sacks after wheat, barley, oats, potatoes, for Sale, or Purchased, at highest market value; Cotton Seed Bags made and printed for wholesale users.—P. J. Smyth and Co., 14 Hawkins street, Dublin. 31 C

STRAWBERRY Plants, Royal Sovereign, selected 7/6 100, second size 5/-, free; crops first year.—MacKenzie, Old Derrig House, Carlow. 1 B

SWEET Pea Plants, in over 40 varieties, grown in 3½ sterilised soil; 12 mixed 1/3, 25 2/-, 100 6/-, 100 in 10 varieties 7/6, post free; list free.—Canon Patten, Fethard.

SHRUBS—Collection 12 different, my selection, from 7/6 to 12/-; carriage paid. List free.—Canon Patten, Fethard. 19 X

SEED Wheat, "April Red Bearded" Spring Wheat, suitable for present sowing; sample and price on application.—Suttons, Ltd., Seed Merchants, Cork and Branches. 2 C

TOMATO Plants, best varieties, 12 3/-, 25 5/-, 50 10/6, 100 20/-; carriage paid.—Nash, Athlone. 16 31

TOMATO Plants, out of pots, 3/6 per dozen, out of boxes 2/6 per dozen; Cabbage and Onion Plants, 1/6 per 100; Cauliflower Plants, 3/- per 100; all post paid.—Suttons, Ltd., 1 South Mall, Cork. 5 E

WALLFLOWERS, transplanted, red, orange, or mixed; 3/6 hundred, free.—Powell, Fairview, Delgany. 1 B

CATTLE, LIVE STOCK.

FOR Sale, two Jersey Heifer Calves, two months and five months; overstocked.—De Courcy-Wheeler, Monkstown Castle, Co. Dublin. Dun Laoghaire 91.

HEIFER Calf for Sale, £2 10s. 0d., or nearest. Apply Dalguise, Monkstown, Dublin. 3 E

DOGS.

ARGOT Boarding Kennels are noted for happy Dogs. Come and see them.—Mrs. Savell Hicks, Glen Druid, Shankill. Tel.: Shankill, 22. T

COCKER Pups, by Bagatelle of Ware, ex Sheila of Daar, by Lucky Star of Ware and Melfort Melda (1934 champion), seven weeks. Apply Spiller, Newcastlewest. 3 D

FOR interesting Irish Kennel News, Articles and Special Reports of Dog Shows, also official and exclusive Irish Kennel Club Reports and Registrations, read "THE IRISH FIELD." On Sale every Saturday. Price 2d. T

GREAT Annual Navan Show—Schedules ready 7th inst.; imposing array judges' cups and prizes; entries close 15th.—Irish Dog Show Organisation, 7 Cope street, Dublin. 2 X

WEST Highland Puppies, pedigree, sired by champions, 9 and 11 weeks; price 2 to 5 guineas.—Miss Palmer, Millcourt, Kingstown. 1 B

BUSINESS, BUSINESS PREMISES, LANDS, ETC.

ATTRACTIVE Premises to Let, Stephen's Green, 55 x 18', ground floor, with rear entrance. Apply 114. 5 E

AT Nelson Pillar—Premises, consisting of two-storey warehouse, with garage, and 6 rooms. Particulars—Asply Wm. Montgomery and Son, 24 Suffolk street.

FURNISHED Committee Room available for meetings, day time only; near Grafton street; quiet; terms moderate.—Duncan, 29 South Anne street. 5 E

GOING Concern, Grocery and Provisions, situated in one of the busiest ready money thoroughfares in city; large turnover, certified; Shop, Stores and Residence; modern build. Terms. 39 Westmoreland street. 3 D

IN one of the city's principal streets—Fine Shop and House to Let; should appeal to multiple firms; fine opening; rent £550 and rates. Seen only by appointment with Thos. Dockrell, Sons and Co., Ltd., Agents. 1 B

NORTH Earl street (best position)—To Let, on lease, Shop and Basement; seven apartments overhead; separate entrance; depth 80', frontage 18'. Full particulars, rent, etc., from Corrigan and Co., 4 Grafton street. 5 D

OFFICES to Let, 31 Exchequer street. 1 B

PREMISES, Ground Floor, to Let, suitable for small factory, workroom, etc. Particulars, 26 Pearse street, Dublin. 20 B

ROOM required for dressmaking, Grafton street area; state terms. Address "Z 2609, Room," this office. 1 B

SHOP, Lock-up, 20/-; business side Charlemont street. Apply Watson, No. 49. 3 D

HOUSES AND LANDS.

JAMES H. NORTH & CO.

Co. WICKLOW—VALE OF AVOCA—FOR SALE, a very BEAUTIFUL RESIDENCE, held with about 18 Acres, free of rent for ever. The grounds include swimming-pool, tennis court and plantations. The house has three hot and cold baths, six bedrooms, three reception rooms, and is non-basement.—James H. North and Co., 110 Grafton street.

SWORDS—WITH 3 ACRES—Six-roomed HOUSE, with bathroom, electric light and out-offices; lease for ever; Land Commission annuity £3 17s. 0d.; rates about £2. Price £775. Or would be sold with the furniture, £850.—James H. North and Co., 110 Grafton street.

NORTH SUBURBS—FOR SALE, PRICE £3,500, a handsome RESIDENCE, with over three acres of charmingly laid-out ground. The house, which is in perfect order, contains three reception rooms, one of them 40ft. by 36ft.; a lovely hall and staircase, two bathrooms, six bedrooms; garage.—James H. North and Co., 110 Grafton street.

SIDNEY PARADE—FOR SALE, SEMI-DETACHED, NON-BASEMENT HOUSE, three reception rooms, four bedrooms, maid's room, bathroom, and having electric light and gas, garage and tennis court.—James H. North and Co., 110 Grafton street.

JAMES H. NORTH & CO.,

110 GRAFTON STREET.

BUSINESS, PREMISES, LANDS, CONTINUED

WANTED to PURCHASE or Rent, a Hall capable to seat 150 persons, in Rathmines or Stephen's Green districts.—S 840, this office. 1 B

WANTED, Yard, near quay; also Acre Freehold Site for Factory, within 4 miles city.—Jones, Auctioneers. T

31 SOUTH William street—Warerooms or Offices, four Floors and Basement to Let, together or in suites; all newly decorated, electricity throughout.—Exchange Buildings, Limited, 48 Kildare street. 5 E

STABLING AND GRAZING.

GRAZING Auction, Wednesday, 7th April, 3 o'clock, at Loughlinstown House, Ballybrack, 50 Acres, 11 months. Auctioneers: Arthur Jones and Son. 30 B

GRAZING, Dundrum—To be Let, about 30 Acres prime Grazing Land, in suitable divisions, well fenced and watered. Further particulars from R. J. Godfrey Co., Ltd., 61 Lower Mount street. 1 B

GOOD, well sheltered Grazing for Horses, 4/- each weekly.—Corbally, Rathbeale, Swords. 1 B

HOUSES AND LANDS FOR SALE AND WANTED.

A BANDON House-hunting—Intending Purchasers and Sellers should consult Garvey and Good, Lincoln place (Phone 62468). Inspection facilitated by car. Loans arranged. T

ALBERT MacArthur, "The Housefinder," MacArthur House, 17 D'OLIER STREET. T

AN attractive selection of Houses and Bungalows, Ballsbridge to Bray, for Sale.—Le Clerc and Donovan, Sandycove. T

AUCTION, Thursday, 15th April, at our Saleroom, at 2.30 o'clock, 7 Brougham, Castlewood Park, Rathmines, detached two storey non-basement Residence, nicely situated; possession.—Batterby and Co., Auctioneers, 39 Westmoreland street, Dublin. 10 5

AUCTION, Thursday, 15th April, at our Saleroom, at 2.30 o'clock, "Argyle House," Silchester road, Glenageary, semi-detached, soundly built Residence, lovely gardens, fine accommodation.—Batterby and Co., Auctioneers, 39 Westmoreland street, Dublin. 10 5

A BATTERSBY Bargain—Sandymount; £725; 4 rooms, bath, electric and gas. Details—39 Westmoreland street. 1 B

A BATTERSBY Bargain—Dalkey; £750; 6 rooms, bath; large garden. Details—39 Westmoreland street. 1 B

A BATTERSBY Bargain—Blackrock; £950; 12 rooms, bath. Details—39 Westmoreland street 1 B

A BATTERSBY Bargain—Sandycove; £875; 9 rooms, bath. Details—39 Westmoreland street. 1 B

A BATTERSBY Bargain—Clontarf; £1,050; Bungalow, 6 rooms, bath; large garden, fruit trees, garage. Details—39 Westmoreland street. 1 B

AUCTION Sale To-day, 1 o'clock.

AUCTION Sale To-day at "MacArthur House," D'Olier street, will include:—O'Driscoll's Holding, "Milltown," Clondalkin; "Lola," 13 Upper St. Columbas road; 36 Longwood avenue; 36 Orwell road.—Albert MacArthur, "The Housefinder." T

AT Sea Coast, Ballsbridge, Kingstown to Killiney—Megahey, Sandycove road, has a very big list pretty Detached Houses, Bungalows and Cottages for Sale, all prices. 1 B

AUCTION, Wednesday 14th, at Jones' of The Dell, Torquay road, Foxrock; 6 apartments, 2 car garages, orchard, croquet lawn. 10 3

ATTRACTIVE Housing Estate, beautifully situated, with special amenities and access to sea; close to rail, tram and 'bus, churches, schools, and good shopping centre, at Maretimo Gardens, East, Blackrock (entrance opposite tram depot); houses of various designs, with three to five bedrooms, etc.; advantageous purchase schemes arranged. Open for inspection at all times; or apply Archer, 12 Lower Fitzwilliam street. 'Phone 62023. 3 D

AT Rathgar (adjoining Kenilworth square)—Pre-war, non-basement; seven rooms, bathroom; £850.—McMahon's, 16 Nassau street.

AUCTION, 14th, Wednesday, Shandon, Leinster road, West, detached; 8 rooms, garage; possession.—Arthur Jones, Son, 10 Stephen's Green. 5 E

BALLSBRIDGE—An attractive and substantially built detached, pre-war, non-basement Residence; 3 reception rooms, 7 bedrooms, maid's room, kitchen, h. and c. bath, garage, garden, electric light; price £3,500. Open for inspection by appointment with Thos. Dockrell, Sons and Co., Ltd., Agents. 1 B

BLACKROCK—Newtownpark avenue, Stradbrook—Choice Houses; open daily; prices from £985.—Pemberton, Ranelagh road. 'Phone 92153. 1 B

BATTERSBY and Co.—South city, an attractive pre-war House for Sale, at £1,600; free of rent, lease ever, select residential area, convenient situation; 3 reception, 4 bed, 2 maids' rooms, garage, every convenience; suit Nursing Home; first class order. 3 D

COWPER Road Vicinity—Well built House, 3 reception, 5 bedrooms, bath; garden, garage; £1,600. Details—Battersby, 39 Westmoreland street. 1 B

CHARMING Marine Residence, overlooking Dublin Bay, splendid views, containing about three acres, garden, tennis court, electric light and gas; Dalkey district; convenient to tram, 'bus and train; gate lodge; for immediate Sale. Further particulars, apply to Terence Doyle, 32 Nassau street, Dublin. 1 B

CHARLEVILLE road, NO. 7—For Sale, exceptionally well built, non-basement House, in perfect order; very large garden.—Garvey and Good, Lincoln place. 2 C

CHARMING Residence, detached, non-basement, sea front, Sandycove, ideal position; large selection beautiful detached Houses, Bungalows.—Boag, Blackrock, over Monument Creamery. 3 D

DARTRY (tram), 11 St. Kevin's Gardens, economic modern House, 4 bedrooms. Auction at Jones, Wednesday, 14th, o'clock. 10 3

DUN Laoghaire—£600 will Purchase well built Family Residence, in good repair.—Garvey and Good, Lincoln place. 2 C

DALKEY—Spacious House, suitable for three flats or guest house; two garages; reasonable price.—Garvey and Good, Lincoln place. 2 C

FOXROCK—A beautifully appointed, detached, non-basement, modern House, with an attractive appearance; 8 rooms, kitchen, h. and c. bath (tiled walls); nice garden, greenhouse, garage; electric light and power throughout; price £2,100. Seen by appointment with Thos. Dockrell, Sons and Co., Ltd., Agents. 1 B

FOR Sale, Sandycove, non-basement House; eight rooms, bathroom; no outgoings; private bathing; £750.—Martin, 10 Martello avenue, Sandycove. 2 C

FOR Sale, beautifully situated detached Residence, freehold, Upper Bangor, North Wales; excellent garden, tennis court, etc.; overlooking the Menai Straits; three reception, five bedrooms, maid's room, kitchens, etc. Address "Z 2662, Residence," this office. 3 C

FAIRVIEW—£700, neat two storey House, 7 rooms, bath, electric, garden, just off 'bus route. Details, Batterby and Co., Agents, 39 Westmoreland street. 5 E

LINDSAY road, Glasnevin—Substantially built, non-basement House for Sale; good garden.—Garvey and Good, Lincoln place. 2 C

LARGE, pre-war House, Alma road, Monkstown. Particulars from F. J. Kennedy and Co. 13 Stephen's Green. 5 E

PALMERSTON Road—Recently decorated Residence, contains 3 reception rooms, 5 bedrooms, sun room, kitchen, motor house, electric light and gas; for immediate Sale. Further particulars, apply to Terence Doyle, 32 Nassau street, Dublin. 1 B

PALMERSTON Park Vicinity—A well built, pre-war, non-basement House; 3 reception, 4 bedrooms, maid's room, kitchen, h. and c. bath; garage, garden; electric light; price £1,600. Orders to view from Thos. Dockrell, Sons and Co., Ltd., Agents. 2 C

RATHMINES—Semi-detached, newly decorated House, admirably suited for boardinghouse or flats; long lease, free of rent.—Garvey and Good, Lincoln place. 2 C

RATHFARNHAM—£850 will Purchase detached, non-basement House, on about quarter acre; garage.—Garvey and Good, Lincoln place. 2 C

RATHMINES—Exceptional pre-war House, not needing any outlay, and fitted with basins and gas fires in bedrooms, s.l. and plugs; two storey, red brick bay; 2 sittingrooms, 4 bedrooms; garage, 2 cars; head rent £4, lease 900 years; price £1,200. Apply Sols Agent, Greene, 19 Kildare street. 5 E

RATHMINES—Excellent House, 11 rooms, space garage, £1,100.—Browne and Dowse, Grafton street, opposite Woolworth's. 5 E

SEAFIELD road, Clontarf—A well built, semi-detached, non-basement House; 6 rooms, kitchen, h. and c. bath, garage, garden, electric light; price £1,175. Orders to view from Thos. Dockrell, Sons and Co., Ltd., Agents. 1 B

S. C. Road—House, centrally situated, 9 rooms, suitable boardinghouse; clear possession; long lease, indemnified against rent. Apply Long, 1 Lower Ormond quay. 1 B

STILLORGAN road — Beautiful elevation, retired position, 8 acres; all services; £1,500; 1,300 feet frontage.—S 1061, this office. 5 E

TERENURE—Bungalow, containing 2 reception, 3 bedrooms, kitchen, h. and c. bath, electric light; large garden, garage; price £875. Seen by appointment with Thos. Dockrell, Sons and Co., Ltd., Agents. 1 B

NORTH Earl street (best position)—To Let, on lease, Shop and Basement; seven apartments overhead; separate entrance; depth 80', frontage 18'. Full particulars, rent, etc., from Corrigan and Co., 4 Grafton street. 5 D

OFFICES to Let, 31 Exchequer street. 1 B

PREMISES, Ground Floor, to Let, suitable for small factory, workroom, etc. Particulars, 26 Pearse street, Dublin. 20